NEW SMYRNA NEWS

Volume 8, Number 47 | NEW SMYRNA, VOLUSIA COUNTY, FLORIDA, FRIDAY, APRIL 22, 1921 | $2.00 a Year

RAILROAD PLANS FOR DOUBLE TRACK LINE

BUILD DOUBLE BRIDGE ACROSS ST. JOHNS RIVER FIRST STEP IN LAYING SECOND TRACK TO NEW SMYRNA.

That preparations are being made by the Florida East Coast railroad to double track its line from Jacksonville to New Smyrna is indicated by recent moves in railroad circles, although local officials declare they know nothing of any definite action along this line.

The following significant announcement appeared in a recent issue of the Railroad Review, published in Chicago:

"The Florida East Coast railway will build a double bridge across the St. Johns river at Jacksonville, Fla., to replace the present single track structure, at a cost of $500,000 to $1,000,000."

Announcement was made some time ago in Jacksonville that plans had been made by the railroad for building the double track bridge over the river and it was intimated at that time that double tracking the line would follow the building of the bridge.

Rumors say the plans of the railroad officials are to double track the line from Jacksonville to New Smyrna, where the principal shops of the road will be located when the new improvements and changes here are completed. That a line will be built from Okeechobee to the coast to connect again with the main line, and that the line around by way of Okeechobee will be used for handling much of the freight business during the winter time, leaving the main line along the coast clearer for the handling of the passenger business. It is said the line from Okeechobee will be built to Palm Beach, which, when the double tracking is completed between Jacksonville and New Smyrna, will give the road a double track between Jacksonville and Palm Beach.

That preparations are now being made to begin the work of building the new shops and yards at this place is indicated by the material being brought in here continuously by the railroad. It is understood this work will be started about the first of June and rush with all the men and material that can be handled until it is completed. It is said much of the construction work will be finished by the first of next year.

The new shops and yards will be constructed several blocks south of where the shops and yards are now located, the railroad having purchased the necessary land some time ago. The buildings will be extensive and the shops and new roundhouse will be equipped to handle the biggest part of the repair work of the entire system. The yards will be greatly enlarged and the new location will take the greater part of the switching away from Canal street crossing and the vicinity of the passenger station.

The new water line from the pumping station west of the city has been completed and accepted by the railroad. The cost of this line was approximately $30,000, and it will practically double the capacity, giving the company twice the amount of water for use in their engines and all departments when the changes are completed.

Enjoy Beach Party

A beach picnic and dinner was thoroughly enjoyed Saturday afternoon and evening by a jolly crowd from New Smyrna and DeLand, the party being given in honor of Miss Miriam Connor, who came over from DeLand to spend the week end with her sister, Miss Mary Connor. The crowd went over in the early part of the afternoon in cars and enjoyed the surf bathing and various beach sports until late in the afternoon, when they all gathered in the pavilion and spread lunch. In the evening dancing was enjoyed until a late hour, when part of the crowd returned to DeLand, the others staying over as guests of Miss Connor. Those enjoying the picnic outing were Misses Hart, Miriam Connor, Dortch, Edith Hart, Shipp, Ferguson, Brandt, Louise Mosely, and Messrs. Mudget, Patton and Morris Hart.

The last meeting of the Woman's club for this year will be held Monday afternoon at the club room. At that time the new officers will take up their duties for the ensuing year

WOMAN'S CLUB YEAR CLOSES WITH PICNIC

FINE DINNER, INTERESTING TALKS AND PLEASANT SOCIAL TIME ENJOYED BY WOMEN AT THE BEACH.

By Mary Griest

The annual picnic of the Woman's club, held at the beach Tuesday was, as usual, one of the pleasantest social affairs of the club season. The day was thoroughly enjoyed by the members and their husbands. At the noon hour long tables were set, with vases of flowers of the club colors, green and white, and placed thereon.

An excellent dinner was served, made up of baked ham, roast pork, sandwiches, salad, beans, deviled eggs, beets, pickles, olives, pie, cake, ice cream and coffee.

After dinner talks were given. Mrs. H. L. Rood, in her usual delightful manner, gave a short talk on the 10 years of club life, this being the anniversary year, and the co-operation of all the club members through all this time, and that upon the 10th anniversary the club is proud to say that the last payment has been made on the club lot, and the debt of $2,000 paid off.

M. W. Ashton, president of the board of trade, was called upon and spoke of the co-operation and pulling together of their organization and the Woman's club, and expressed appreciation of the help the latter had always given them. He also spoke of the possibility of a clubhouse being built that would house the board of trade as well as the Woman's club and provide a center for the high civic and economic development of the town, and expressed the opinion that the board of trade, as a body, would assist the Woman's club in the planning and financing of such a clubhouse.

Rev. W. H. Pound made a short but much-enjoyed talk on the moral uplift of the organization, and defined ways to accomplish much of this in

(Continued on Page Five.)

USE EXTREME CARE TO PREVENT TYPHOID

In a letter to the citizens of Florida, Dr. Ralph N. Greene, state health officer, brings most forcibly to their attention the number of deaths resulting last year from typhoid, which were much less than any previous year, and asks the co-operation of the public in still further reducing the mortality from this disease. The letter from Dr. Greene is as follows:

"To the citizens of Florida: The number of deaths in the state last year from typhoid was much smaller than in any of the three previous years, and only slightly more than one-half the number in 1918. The state board of health asks your co-operation that we may still reduce the number of lives so needlessly thrown away—for typhoid is an absolutely preventable disease.

"The only cause of typhoid is typhoid bacillus, and this organism only leaves the body in the discharges, chiefly feces and urine, but in smaller number in the sputum and perspiration. The only way we contract typhoid is by taking into the mouth some of the discharges of a typhoid patient or a typhoid carrier.

"The great majority of these carriers are persons who have recovered from the disease, but a few have been found who have no history of disease. Each of you can assist by insisting that all excreta be so disposed of that it is safe, and this means that when sewers are not available, all privies must be sanitary and fly-proof.

"In this state the fly plays a great part in spreading typhoid, for they breed in filth and are equally fond of the privy, kitchen and dining room. Where privies are not fly-proof, the fly that walks on the bread and sugar or that takes a bath in the milk pitcher may have just come from a feast there, and as they carry material on their feet, bodies and wings, you can readily see what a menace they are.

"The state board of health will gladly furnish the preventive treatment to any one who desires it. The efficiency of this treatment has been so thoroughly demonstrated, and the results so thoroughly and universally known that additional discussion is not needed."

Mr. and Mrs. H. T. Hofreiter and Mr. and Mrs. Chapman enjoyed a visit to the home of Mr. and Mrs. S. A. Poythress at Samsula Tuesday.

LARGE NUMBER ENJOY BANQUET FOR WOMEN

UNIQUE SOCIAL AFFAIR HELD AT OCEAN HOUSE PROVES TO BE VERY INTERESTING AND SUCCESSFUL.

What was undoubtedly the most successful and interesting social affair in which only women and girls participated, ever held in New Smyrna, was the first annual "mothers and daughters" banquet held at the Ocean House last Friday night, a total of 135 women and girls gathering around the tables in the big dining room for a splendid dinner and discussion of the problems of the women and girls today.

Sponsored by the Volusia county Y. M. C. A. the banquet was held with the idea of bringing the mothers and daughters together for a free and open discussion of the various problems of the women, along the lines of the fathers and sons banquet held last year. It was the first effort to hold a gathering of this kind in Volusia county and the success of the affair was more than pleasing to those who had undertaken to carry it through.

The affair opened with a social half hour, during which a stringed orchestra composed entirely of girls furnished excellent music under the direction of Miss Mary Connor, and the guests spent the time in introductions, getting acquainted and in conversation.

After entering the dining room and gathering around the tables and while the dinner was being served each "mother" was given the opportunity to introduce her "daughter," being called upon by the toastmistress, Mrs. Harry L. Rood, who had been presented by Miss Nellie Dutton, her "daughter" for the evening.

The tickets were sold in pairs, no woman being permitted to attend without a "daughter" and no girl attending unless accompanied by a woman. The age limit for the girls was placed in the 'teens. The dinner was an excellent one and the service splendid, considering the large crowd to be served and the crowded condition of the dining room.

Following the dinner the following program of talks was given:

"Mother O' Mine," (Kipling) Miss Lavinia Riley. Followed by the daughters in chorus in an echo of the same set to music by Tours

"Daughter of Mine," Mrs. E. M. Little.

"What It Means to Have a Mother," Marjorie Whiteside.

"What It Means to Have a Daughter," Mrs. J. S. Shoesmith.

"My Mother's Job and Mine," Eva Greer.

"My Daughter's Job and Mine," Mrs. E. L. Greer.

"Why Girls Leave Home," Frances Swoope.

"When Mother and Daughter Pull Together," Mrs. H. T. Gaines.

Song, "Angels," (Kalman-Ruby), girls' quartette.

"Why a Mother Misunderstands Her Daughter," Zelia Frances Bouchelle.

"Why a Daughter Misunderstands Her Mother," Mrs. C. J. Norman.

"What the Girl Owes the Community," Sadie Fisher

"What the Community Owes the Girl," Mrs. D. S. Whiteside.

"That Wonderful Mother of Mine," daughters' chorus

"The Girl of 1921 and Her Joyous Opportunity," Mrs. W. J. Harkness of DeLand.

The banquet was given under the auspices of the New Smyrna girls' Hi-Y club.

CHILD BADLY BURNED CONDITION CRITICAL

James Cerber, a boy three and a half years old, from Oak Hill, was brought Thursday morning to the Foster sanatarium suffering from frightful burns, his clothing having caught fire, it is said, from fire in a fireplace. At the time of going to press the child seems to be doing well under treatment and will likely survive his injuries.

Dr. M. W. Seagears Dead

Much sorrow is felt in New Smyrna, particularly among the railroad men, over the death in St. Augustine Monday of Dr. Murray W. Seagears, chief surgeon of the Florida East Coast railroad and head of the East Coast hospital in St. Augustine. Dr. Seagears was well known among the railroad men and much loved. The body was taken to his old home at Bloomingburg, N. Y., for interment.

COUNTY FEDERATION WORKING FOR MOUND

WOMEN'S CLUBS STARTING ACTIVE MOVEMENT FOR ACTION IN LEGISLATURE TO PERSERVE TURTLE MOUND.

At the April meeting of the Volusia County Federation of Women's clubs, held Wednesday afternoon in the Palmetto club house in Daytona, delegates were present from the clubs in the following towns: Daytona, Port Orange, New Smyrna, Orange City, Ormond and DeLand. Mrs. M. L. Stanley of Daytona, president of the county federation, presided.

The principal matter to come before the county federation at this session was the discussion of the effort to preserve Turtle Mound from being used for road building purposes. Mrs. C. M. Wilder of Daytona Beach had been doing some research work regarding it and stated she has already been successful in having a committee appointed by the Daytona chamber of commerce to begin some systematic work toward this end. Mrs. H. L. Rood of New Smyrna gave the facts about the purchase of the mound as related to her by the county commissioner of district No. 5 who completed the deal for the county. Mr. Brass, attorney for the board of county commissioners, was present by request and gave what information he could without previous notice. Action was finally taken appointing a committee composed of Mrs. Wilder of Daytona Beach, Mrs. Rood of New Smyrna and Mrs. Price of Ormond to meet with a committee of three from the Daytona chamber of commerce. Mrs. Rood was instructed to secure a committee of men from New Smyrna and Mrs. Price a committee from Ormond.

A meeting of this committee, when completed was called for next Sunday afternoon at 4 o'clock at the home of Mrs. Wilder at Daytona Beach.

The general opinion seems to be that the state legislature should be memorialized through the efforts of the Volusia county senator and representatives to make an appropriation for the purchase of Turtle Mound and it is with this object in view the committee will begin work.

Mrs. W. F. Blackman, state chairman of education, was present and presented the educational matters which are before the state legislature for consideration and action. The county federation felt specially honored at its second meeting to have Mrs. Blackman present to speak to the members.

Mrs. Case of Port Orange called attention to the present registration law, which bars many from registering because they are in the north when the books are open, and she was instructed to start any movement she deems advisable toward action in the legislature to remedy this defect.

The session was full of spirit and demonstrated the fact that many matters can be handled more satisfactorily through a county federation than through the local clubs.

The next meeting, as called for in the constitution, will be held next November and an invitation was accepted to meet with the DeLand club.

S. J. Peabody of Daytona Beach brought Dr. Robert S. MacArthur down to New Smyrna Wednesday to visit the school. While here Dr. MacArthur gave a short talk on "Success" to the pupils, the talk being very instructive and interesting to the pupils, as well as giving them an opportunity to hear one of America's gifted, eloquent speakers. Prof. Rupert Longstreet, principal of the Seabreeze public school, and Mrs. Longstreet accompanied the gentlemen to New Smyrna.

The Shryock subdivision in Billville, consisting of 28 lots lying south of Lytle avenue and west of the railroad tracks, was sold this week by R. B. F. Roper to Dr. J. S. Chapman, who expects to develop the property in readiness for the increasing demand for homes in the city. The E. E. Remington house, "Pioneer," in Rio Vista Park, was bought this week through Mr. Roper by C. E. Patterson of Oak Hill, formerly railroad and express agent at that place. The Pattersons will move to their new home soon.

Mr. and Mrs. [illegible] left yesterday in their automobile for Miami to attend the Shriners' ceremonial. Mr. and Mrs. R. L. Montaigne will leave today for Miami to attend the ceremonial.

CONTEST IS STARTED FOR LIBRARY FUNDS

MOST POPULAR GIRL OR WOMAN WILL BE HANDSOMELY REWARDED IN ADDITION TO LIBRARY BENEFIT.

In olden times the knight showed his gallantry by combats in honor of the lady of his choice with weapons which were dangerous—you show your gallantry with ballots which are harmless and which will aid the New Smyrna free library.

Beginning tomorrow, Saturday, April 23, the contest to determine the most popular girl or woman in New Smyrna will begin. The matter is to be decided entirely by the number of votes secured for the candidate at 10 cents each, and here is a splendid chance for some woman or girl to win a handsome wrist watch.

The rules of the contest are as follows: The contest begins with this announcement and the polls will close for open ballots at 8:30 p. m. Saturday, April 30. From 8:30 to 9 p. m. on the same date ballots will be received in sealed envelopes at Griffin Bros. drug store with money and votes enclosed, which will be opened immediately after 9 p. m., counted, added to the list and the results announced. The winner of the most votes will receive a handsome wrist watch given by Washington E. Connor as a prize and the receipts of money for the votes will be turned over to the librarian, Mrs. E. J. Westall, to be used in the purchase of books for the library.

A list of 50 nominations with one vote each follows and it is hoped that each one of these women and girls will take up the campaign for funds for the library. As announced above any other name can be added to the list up till 8:30 p. m. Saturday, April 30, the closing day of the contest.

Here is an excellent opportunity for New Smyrna people to show their appreciation of the free library by

(Continued on Page Five.)

JUSTICES OF VOLUSIA APPROVES NEW BILL

At the regular meeting of the Volusia County Justices' Association held in New Smyrna Tuesday afternoon with every justice in the county, but one, present, the association approved the bill now before the legislature to increase justices' fees and to provide a salary increase for county judges.

The measure which was presented in the house by representative McKenzie of Putnam county and in the senate by Senator Johnson of Suwance has passed second reading and is now in the hands of House Judiciary Committee, "A". At the meeting Tuesday afternoon every justice in the county was urged to write this committee asking speedy action on the bill.

E. M. Parkinson, of Osteen, was elected vice president of the organization and an executive committee to be composed of Charles McNary, of Ormond, E. L. Diall, of Oak Hill and George W. Palmer, of Emporia, was named.

The report of Secretary-Treasurer R. L. Selden, of Daytona Beach was read and approved and several other matters of minor importance were attended to.

The roster of officials of the association follows:

Charles L. Beers, Daytona, president, J. T. Brooke, New Smyrna, first vice president; E. N. Parkinson, Osteen, second vice president. R. L. Selden, Daytona Beach, secretary and treasurer, and E. L. Dyall, Oak Hill, George W. Palmer, Emporia, and Charles McNary, Ormond, executive committee.

The special school committee will hold a meeting Wednesday afternoon at 4 o'clock at Maley's store and all members of the committee are urged to attend the meeting.

The Ladies Aid society of the Baptist church met Tuesday at the home of Mrs. T. J. Hall. A pleasant afternoon was spent and refreshments of punch and cake were served. The Aid society will hold a business meeting at the church next Tuesday.

Mr. and Mrs. John Northrop plan to leave next Wednesday for their home in Vineland, New Jersey, to spend the summer. They will return to New Smyrna early in the winter season for another stay in this city.

HART HOLDS RECORD ON PRODUCING HONEY

HAWKS PARK MAN TELLS JACKSONVILLE PAPER THAT VOLUSIA COUNTY AND NEW SMYRNA ARE ALIVE.

Jacksonville Times-Union: W. S. Hart of Hawks Park, Volusia county, was a caller yesterday at the office of the state marketing bureau. Hawks Park adjoins the town of New Smyrna, and Mr. Hart located there 45 years ago, when the now flourishing community of New Smyrna had less than a dozen homes. In a brief talk with the Times-Union, Mr. Hart said there was more activity in building there during the last six months than during all the time since the world war.

"New Smyrna," he said, "was the first point in the United States occupied by white men, but the settlement was not permanent. Internal troubles broke it up and the settlers helped to give St. Augustine the honor of being the oldest permanent white community in America. New Smyrna is growing. It has a splendid tributary country and our sea beach is as attractive as any along the East Coast. My specialty for years has been that of producing the famous Indian River oranges. Incidentally, I might say that some years ago I gave considerable attention to bee culture, and one year I gathered 20½ tons of honey from 101 colonies, and I recall the fact that two colonies gave me some 600 pounds each, and I believe that is an American record. Bees are about the cheapest kind of 'live stock' that a Florida farmer can keep. They board themselves, and if given half a chance, will amply repay any attention bestowed upon them.

"It was to New Smyrna that Dr. Andrew Turnbull brought his colony from Minorca and the islands of the Mediterranean more than 150 years ago, and made what was the earliest land development in Florida. A large drainage system was established and good roads were built. The remains of the old Spanish mission, the foundation of Dr. Turnbull's castle, and of the old sugar mills and indigo vats are yet to be seen. Altogether, there is a fine field in Volusia county for the student of history, and those not so interested will find a modern development, our county being the home of many influential and progressive people. No county in the state is, perhaps, as uniformly developed, with fine towns lining the railways, the Florida East Coast and the Atlantic Coast Line.

"Just now our people are giving consideration to the preservation of Turtle Mound. This relic is believed to be the highest left in Florida of remnants of the mound builders age. The mound builders probably preceded the modern Indian.

"It has been my privilege to see a great many improvements in Florida, and while I have reached the Psalmist age, I expect to see many more. Florida is a good place to live, and I speak from observations covered by trips to every continent."

Supper at Rio Vista

To provide a sum as a nucleus for the building fund, the Woman's club will serve a regular supper at seventy-five cents per plate for adults and fifty cents for children, in the dining room of the Rio Vista hotel Thursday evening, April 28th, beginning to serve at 5:30 o'clock. The use of the hotel, the tables and the kitchen appointments are kindly made available for the supper, and will provide a delightful setting for the occasion, the surroundings adding zest to the good food which the club has made a reputation for serving. They expect to run free auto service from Magnolia and Canal street corner to the hotel from 5:30 to 6 o'clock. Tickets will be on sale during next week for the supper and will be handled by the members of the club.

Joe Scheidle of Freeport, Pa., Chas. Levy of Marion, Ind., and Judge Wright of Chicago, who have spent the winter at the Barber house at Coronado, left Wednesday morning for their northern homes. All are planning to return early in the fall.

Mrs. S. H. Crawford and daughter Doris expect to leave today for a visit in Cincinnati, O., before returning to their home in Menominee, Mich. They have spent the winter here at the home of I. S. Crawford at Hawks Park, and have made many friends during their stay here.

NEWSPAPERARCHIVE®
NEWSPAPERARCHIVE®

The WEEK'S DOINGS

Mrs. J. H. Hibbard and Miss Fearn were visitors in Daytona Wednesday.

*Eggs for hatching. Magnolia Poultry Yards.

Mr. and Mrs. R. S. Waldrep went to Jacksonville Thursday on a short business trip.

*Flat to rent over Ross' store. Inquire of S. Ross.

T. W. Bush and Oliver Guest spent a couple of days this week at Lemon Bluff on a fishing trip.

*Big chicken dinner at City Cafe Sunday. Don't forget.

Miss Brownell, formerly head nurse at the Forster sanatarium, has returned to resume her position there.

Dennis Bennett came down from Daytona Monday and spent the day in this city greeting his friends.

John W. Byrd was taken to the Shelter sanatarium Sunday for an operation and is getting along nicely.

*YOUR CHILDREN GROW UP—photographs do not. Vande Sande Studio.

Miss Irene Harvey left Sunday for Roswell, N. Mexico, to spend some time for the benefit of her health.

Philip Patterson returned to his home in Bartow Saturday after a visit to his cousin, Miss Thelma Hayes.

E. M. Little returned Wednesday from East Palatka, where he has been on a run for a couple of weeks.

*See those beautiful frocks, new styles received each week. Jordan's Cash Store.

Mrs. R. O. Vaughn returned on Wednesday from a stay of a couple of days in St. Augustine and Jacksonville.

Mrs. J. W. Deats and two children and Mrs. J. Hightower were week end visitors to East Palatka, returning Sunday.

**For sale, 3 second hand cars, perfect repair and running condition. Coronado Garage. 47-4

Mrs. S. M. Veronee and daughter, Thelma, visited Mr. Veronee's sister, Mrs. Marlowe, at East Palatka Sunday.

Mr. and Mrs. George Warren went to DeLand Wednesday, where Mr. Warren submitted to an operation on his eyes.

*Food sale. Saturday, 2 p. m., at Maley's store, held by the ladies of the Congregational church.

Miss Kittie Rogero left for her home in Hallandale Sunday after a visit of several days at the home of her brother, Dr. J. A. Rogero.

Paul Saunders and sister, Miss Gracia Saunders, will leave today for their home in South Jacksonville after a stay here of ten days.

*City Meat Market offers a choice line of meats, best cuts, lowest prices, prompt service. Phone 111.

The new City bakery has completed the installation of its equipment and began business this week, turning out the first batch of 500 loaves of bread Tuesday.

*Next Tuesday, April 26, Confederate Memorial day, being a legal holiday, the State bank will be closed all day.

Olen Matthews and Paul Holmes came down from Jacksonville Friday and spent the week end here, returning to Jacksonville the first of the week.

A number of local members of the Royal Arch chapter of the Masonic order went to Titusville Wednesday night to attend a meeting of the chapter in that city.

*Screen doors, screen window frames and screen porches, machine made, quick service. H. Conrad, Phone 115.

Mr. and Mrs. Walter Boone and little three year old daughter, Virginia, left Monday morning on their return trip to their home in Auburn, Ohio, after spending the winter here.

*Buy your meat for Sunday dinner at the City Meat Market. Your choice of good cuts at low prices. Shop open Saturday night. Phone 111.

Mrs. E. L. Greer plans to leave Sunday for Tallahassee to visit her daughter, Edna, and will also make a visit to Lake City and White Springs before her return.

*Hemstitching and picoting attachment works on any sewing machine, easily adjusted. Price $2.50 with full instructions. Gem Novelty Co., box 1051, Corpus Christi, Texas.

At the annual meeting of the State Horticultural society held in Miami last week, W. S. Hart of Hawks Park was re-elected treasurer of the organization, an office he has held for many years.

Several New Smyrna Masons went to Daytona last night to attend a meeting of the lodge in that city, when a class of candidates received the work in the M. M. degree.

The Missionary study class of the M. E. church, South, met with Mrs. M. A. Galbreath Tuesday afternoon. There were about 25 present and a splendid musical program was enjoyed. The hostess served delicious refreshments.

L. B. Watson left Saturday for Twn Lakes, Pa., leaving his wife and children here in their winter home on the Dixie highway. They will not go north until after school closes, but Mr. Watson was compelled to go at this time to make arrangements for opening his summer hotel.

O. K. Armstrong, secretary of Florida Baptist Young People's work, was in the city last Sunday and delivered an address at the Baptist church.

*The Dixie Garage is now prepared to handle battery-testing and overhauling in a first class manner which will perfectly satisfy our patrons. Our battery man will give you his entire attention.

Geo. I. Fullerton returned Saturday from his trip to Oklahoma, where he had been called by the critical illness of his mother, whose condition is not much changed up to this time. Mr. and Mrs. Fullerton are now occupying the Ireland cottage on Anderson street.

Mrs. G. C. Beck left Tuesday for St. Petersburg to attend the meeting of the grand chapter of the O. E. S. in session in that city this week. She will also visit relatives in Clearwater before her return. Her mother, Mrs. M. Jones, arrived Tuesday from west Florida to keep house for her while she is away.

THANKS

The Woman's club wishes to express to Mr. Brann their appreciation of the excellent service provided them at a most reasonable rate on the occasion of the annual picnic held at his pavilion last Tuesday. (Signed) Committee in charge.

CONTEST IS STARTED FOR LIBRARY FUNDS

(Continued from Page One.)

assisting the girls and women who are working for votes.

List of nominations:

Mrs. Ruth Stackhouse
Miss Julia Dilzer
Miss Gladys Smith
Miss Cornelia Smith
Miss Lucile Dutton
Miss Sallie Birch
Mrs. H. L. Rood
Miss Maccie Sheldon
Miss Thelma Hayes
Miss Marjorie Whiteside
Mrs. Genevieve McDonough
Mrs. S. Ross
Mrs. W. C. Chowning
Mrs. L. A. Robinson
Mrs. Julian Sams
Miss Zelia Frances Bouchelle
Miss Eva Greer
Miss Helen Read
Miss Sadie Fisher
Miss Ruth Riley
Miss Frances Swoope
Miss Belle Murray
Miss Helen Hofreiter
Mrs. Jack Sweatt
Mrs. Nettie V. Turner
Mrs. T. W. Bush
Mrs. J. R. Mathews
Mrs. Albert Moeller
Mrs. A. I. Pooser
Mrs. E. M. Little
Mrs. J. E. Morris
Mrs. James White
Mrs. M. W. Ashton
Miss Josephine Vande Sande
Miss Jessie Roper
Mrs. J. S. Shoesmith
Mrs. Victor Newell
Mrs. F. E. Pierce
Mrs. Jack Rowley
Mrs. H. A. Paxton
Mrs. H. I. Hamilton
Miss Edith Newell
Mrs. K. L. Chilton
Miss Fearn Hibbard
Mrs. John Rowe
Mrs. J. A. Rogero
Mrs. E. A. Latham
Mrs. S. M. Veronee
Mrs. W. W. Farnell
Mrs. M. A. Galbreath

WITH THE CHURCHES

Trinity M. E. Church—
Rev. W. S. Gray, Pastor.
Sunday school at 10 a. m.
Preaching services at 11 a. m. and 7:30 p. m.
Wednesday night Bible study after the Billy Sunday method.

Coronado
Sunday school at 2:30 p. m. Preaching at 3:30. Bible study class at 7:30. Mid-week service Thursday at 7:30.

Episcopal Church—
Rev. William B. Hays, rector.
Holy Communion with sermon at 11 a. m. Evening prayer with short address at 7:30 p. m.
Church school at 10 a. m.
Week days: Prayer circle meets in the church at 4:30 p. m. each Tuesday. Healing services 10 a. m. and 7:30 p. m. Thursdays.
Everybody will be welcome at all services.

Congregational Church—
William Hathaway Pound, Minister.
Morning subject, "Eternal Choices." Evening subject, "The Disciple and the Cross."
Church school in the chapel at 10 a. m.
Junior society in the chapel at 3:30 p. m.
Midweek service in the chapel on Wednesday evening at 7:30.
A cordial welcome to all services.

Baptist Church—
A. R. Cannady, Pastor.
Sunday school at 10 a. m., M. W. Ashton, uperintendent. Preaching 11 a. m. and 7:30 p. m.
Morning subject, "The Geaten Path." Evening subject, "The Slighted Invitation."
B. Y. P. U. at 6:30 p. m.
Ladies Aid Tuesday, 3 p. m.
Prayer meeting sbuject, "How to Overcome Temptation."
The public is cordially invited to all services.

Christian Science Society Services.
Sunday, 11 A. M.
Wednesday, 7:45 P. M.
Sunday school, Sunday, 9:45 A. M.
Smith building. All cordially invited.

WOMAN'S CLUB YEAR CLOSES WITH PICNIC

(Continued from Page One.)

our little city, stating that the "atmosphere," (an abused word, but the only one to express his meaning) of a city was entirely dependent on the kind of general woman's organization in it, and that club's attitude toward civic betterment, morally, mentally and materially; and that the club here, in his opinion could be felt in many ways and always may be depended on for whatever is right and good.

Mrs. E. M. Little was asked to ex-

Mrs. E. M. Little was asked to ex-

press "What a Clubhouse Will Mean to New Smyrna," which she did in the form of a little clever, original poem, which brought forth rounds of applause. This closed a most delightful day, and also brought the termination of the club year, with the exception of the meeting to be held next Monday afternoon, hen the new officers will take charge.

Following is the poem read by Mrs. Little:

They asked me when I came today,
If I would try to state
What a clubhouse would mean to New Smyrna,
So now I will relate.

The women here are hustlers,
And willing workers, too,
And, of course, with lots of money, and a grand clubhouse in view,
They raised $2,000, as twelve months rolled away,
And bought the prettiest lot in town, on the Dixie Highway.

Of course, our town will sure derive a benefit from this,
As when a handsome house is built, it will amount to this:
The people will be very proud, and flock to join us then,
And everyone will help us, and a willing hand will lend.

A beautiful building is an asset to any town,
And the money will be coming, our efforts then to crown.
We'll have a rest room, where you come to rest your weary bones,
And where you'll sit and chatter without your aches and groans.

We'll try to have some books to read, where you can learn the news,
And enjoy the sunny porches, for just $1.00 dues;
We also hope to have a hall, which we easily can rent,
And thus provide amusement for all on pleasure bent;
Also to have a kitchenette, and dining things complete,
That we will hire out to folks who are selling things to eat.

So, I'm sure that New Smyrna of our home will be quite proud,
And sing forth our ambitions, and praise our efforts loud.
So, three cheers for all our members, who with greatest hopes are filled,
And three cheers for our clubhouse, which we soon hope to build.

Following is a list of the members and friends that attended the picnic:

Mr and Mrs W Day, Mrs C O Williams, Mrs J R Mathews, Mrs Julia Shoesmith, Mrs C J Norman, S M Jones, Mr and Mrs Maurice W Ashton, Mrs Harry L Rood, Mrs Julia Shoesmith, M rsC J Norman, Mrs J E Morris, Mrs A H Moeller, Mrs N F Brandt, Mrs E A Latham, Mrs G H Werfelman, Mrs E A Kelley, James Iredale, Mrs J H Hibbard, Mrs Kate McKeown, Mrs E E Neal, Miss Ione Neal, Miss Fearn Hibbard, Miss Ruby Miller, Mrs A E Antrim, Mrs Tyler McWhorter, Mrs J K Rowley, Miss Goodwin, Miss Rischel, Mrs W L Cooper, Miss Mary Griest, Mrs E M Little, Mrs Nora Ward, Mr and Mrs W H Pound, Miss Lottie Bartleson, Mrs Wm H Berger, Mrs Robert Hill, Mrs F M Allen, Mrs Harry H Sams, Mr and Mrs John Northrop, Marie VdS. Frost, Mrs S M Veronee, Mrs Gould, Mrs A G Krueger, Mrs J Tom Smith, Dr and Mrs W C Chowning, Mrs H T Gaines, J Tom Smith, Mrs Karl Leipold, Miss Martha Jacob, Dr and Mrs W W Farnell, Dr and Mrs L A Robinson, Mrs E E Eamer.

Mr. and Mrs. S. H. Barber returned Wednesday night from Jacksonville, where they had been to consult Dr. Rogers regarding Mr. Barber's condition. They were at the hospital for several days, but the diagnosis was discouraging, an operation not being advised, so they decided not to remain longer.

FINAL SETTLEMENT NOTICE

Notice is hereby given that the undersigned Administratrix with the will annexed, of the estate of Rofena J. Miers, deceased, will on the 23rd day of May, 1921, present her final account, as such Administratrix with the will annexed, together with her vouchers, to the Honorable County Judge of Volusia County, Florida, and ask that she be discharged as such Administratrix with the will annexed.

This 22nd day of March, 1921.

ANNA BARBER,
(mar25-may20) Coronado, Fla.

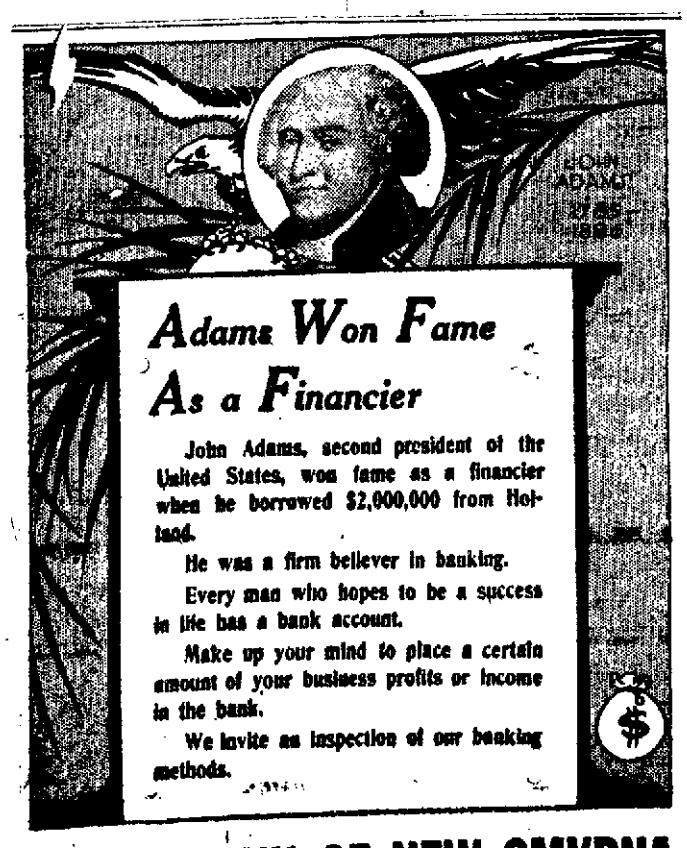

Adams Won Fame As a Financier

John Adams, second president of the United States, won fame as a financier when he borrowed $2,000,000 from Holland.

He was a firm believer in banking.

Every man who hopes to be a success in life has a bank account.

Make up your mind to place a certain amount of your business profits or income in the bank.

We invite an inspection of our banking methods.

STATE BANK OF NEW SMYRNA
HOME-OWNED, HOME-OPERATED, INSTITUTION

"THE SPORTSMAN'S STORE"
Ammunition, Fishing Tackle, Athletic Goods, Camping, Baseball, Tennis, Boy Scout and Football Goods.
Dog Furnishings Cutlery
Baseball Uniforms
Tennis Rackets Restrung Same Day
Outboard Motors and Folding Row Boats
JACKSONVILLE SPORTING GOODS CO.
129 W. Bay St. JACKSONVILLE

Rx

Daughter Says-

"Personality depends largely on your person. An unattractive face is a handicap, oftentimes too great to overcome. Yet it is a handicap that one can often prevent."

Half of a woman's beauty lies in the proper care of the face, hands and hair.

Care Preserves Beauty

Care not only preserves beauty but often creates it. For the proper care, good creams, lotions, manicure preparations, etc., are essential. Naturally the most efficient help you can get will be from the well-known, time-tested preparations—the kind you get here. We have a full supply of tonics, perfumes, toilet waters and other beauty aids.

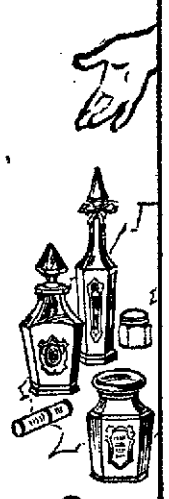

for LEADING TOILET ARTICLES
Little-Bush Drug Co.
Telephone 61 Cor. Canal and Orange Sts.

A Complete Line of Groceries

We are prepared to supply all grocery requirements for the table and we will make immediate delivery

New Smyrna Grocery Company
Telephone No. 3 Telephone No. 3

THE NEW BUICK GARAGE
is now open for business

We carry a full line of parts, and a full line of new 1921 cars is now on our floor. Call and see us.

ADLER-GOLDENBERG CO.
DAYTONA, FLORIDA
Largest and most complete garage in Florida

Bond-Howell Lumber Co.
Corner Magnolia and Clinch Streets
Phone 6

GET YOUR
School Books
and
School Supplies
AT LATHAM'S
BOOK AND STATIONERY STORE

NEWSPAPERARCHIVE® NEWSPAPERARCHIVE®

TWO DRESSES FOR $15.00

JOS. SCHER

108 South Beach Street Daytona, Florida

TWO DRESSES FOR $15.00

OFFERS FOR

FRIDAY AND SATURDAY ONLY

MOST WONDERFUL DRESS SALE

$15. - TWO DRESSES FOR - $15.

100 Dresses, French Voiles, Organdies, Dotted Swiss, Gingham and Net Dresses. Two for Fifteen Dollars

These dresses were sold during the season for $15 to $35

You are the best judge. Come and convince yourself. Those who have purchased at my sales for the past eight years can verify the truth of this statement

108 South Beach St. Daytona, Florida

JOSEPH SCHER

108 South Beach St. Daytona, Florida

CORONADO NEWS

Mr and Mrs F L Moore and children are now occupying their cottage on the beach.

Mr and Mrs W L Cooper spent two days last week with the former s parents in Sorrento

Mr and Mrs Coats of Melrose Hotel, DeLand spent several days this week in one of the Cooper apartments

W H Schreck and Fred Tryon left in the former s car Sunday for Jacksonville Mr Tryon went on from there to his home in Connecticut

E E Stewart and two daughters, who have been living in Palm Villa for the past few weeks, have leased the Obenauer cottage and will occupy it this summer

Mr and Mrs Llew James and friends, Miss Schmidt and Mrs Bachman, of Lake Helen motored over to the beach Monday and enjoyed a day's fine picnic

W L Cooper was called to Jacksonville Monday to confer with D J Gantt of Atlanta supervising federal prohibition agent and H S Phillips U S district attorney

Mrs Lybarker and children went to Lake Helen Sunday to be with relatives for a time When Mr Lybarker recovers from his recent injury the family will reside in New Smyrna instead of Coronado

There was a good crowd in attendance at the Woman s club picnic Tuesday All enjoyed the sumptuous dinner, as well as the talks and the social hour Brann's pavilion is an ideal place for such gatherings

The following persons left Wednesday for their northern homes Mr and Mrs Chas Soloman, Cleveland, O; Mr and Mrs Clair Cleveland, Mr and Mrs Harry Carleton and daughter Emily Whitehall Mich, Mr and Mrs Wm Lining, Pemberton, N J

Mrs Almeda Thompson had the misfortune to fall Monday night and break her wrist She has been confined to her room for a number of weeks and this setback is deplorable but her many friends hope the broken wrist will soon knit together

John Silsby left Tuesday for Cleveland O being called there by the serious illness of his grandson, "Buddy Silsby, who is remembered here having spent some time here with his mother Soon after going north a year ago it was found necessary to remove the boy s leg and now it is thought the hip is affected

News was received here Sunday that Mrs Walter Cooper of Sorrento was in an automobile collision and wreck Saturday afternoon while motoring with friends from her home to Eustis The car she was in turned completely over, but nobody was hurt seriously except Mrs. Cooper, whose right wrist was broken and one rib dislocated She is reported to be resting easy at her home now and her family and friends feel thankful she was hurt no worse.

WEAK, WEARY WOMEN

Learn the Cause of Daily Woes and End Them

When the back aches and throbs
When housework is torture
When night brings no rest nor sleep
When urinary disorders set in
Women's lot is a weary one
Doan's Kidney Pills are for weak kidneys
Have proved their worth in thousands of cases
Ask your neighbor
Read this woman s testimony

Mrs C H Peihser Daytona, Fla says 'I had kidney trouble which caused me a great deal of annoyance I suffered from a dull nagging backache and distressing pains across my loins I couldn't rest nights and mornings I was worn out and had no strength It was hard for me to do my housework A neighbor who had used Doan's Kidney Pills recommended them to me and I procured some I used two boxes and they rid me of the backache and other symptoms of kidney trouble"

60c at all dealers Foster Milburn Co, Mfgrs, Buffalo N Y 15

SALE OF HAWKS PARK SCHOOL PROPERTY

The Board of Trustees of District No 8 will receive proposals for the purchase of the Hawks Park School property (one acre of land and house located thereon), until May 1st, 1921 Furniture and equipment in building to be excepted Bids must be written and a check for ten percent of the price offered attached to same Seal bids and deliver to D N Disbennett R S Maley Hardware Store New Smyrna Florida on or before May 1st Bids will be opened by Trustees and then forwarded to Board of Public Instruction with the recommendation of the Trustee Board The Trustee and the County School Board reserve the right to reject any or all bids The [illegible] made shall be for cash upon [illegible] of property by good and [illegible] deed

TRUSTEES,
V C CHOWNING,
D N DISBENNETT,
I C CRAWFORD

(apr15 29)

BRIGGS-STRATTON MOTOR SCOOTER
Speed, 3 to 25 Miles
100 Miles per Gallon
Price $195.00 Delivered. Easy Terms
GENE JOHNSON
County Agent
Phone 142 Daytona, Florida

SPECIAL NOTICE!

PERSONAL PROPERTY TAX

An automobile is licensed. The comptroller furnishes the assessor a memorandum for personal property assessment. Unfortunately no record of age, condition or value is given. They all look like new automobiles on the comptroller's white slips Your automobile will be assessed 50% value unless I get facts 'Tell me.'

R L SMITH Assessor

ON YOUR WAY NORTH STOP IN JACKSONVILLE AT THE HOTEL WINDLE

Under the same management and at the same reasonable rates. A request for reservation will POSITIVELY assure you a room. Strictly modern steam heat, cafe, close to everything.

ASK THE TRAVELING PUBLIC

HOTEL WINDLE

JACKSONVILLE - FLORIDA

Are You Equipped to Win Success?

Here is your opportunity to insure against embarrassing errors in spelling, pronunciation and poor choice of words Know the meaning of puzzling war terms Increase your efficiency, which results in power and success.

WEBSTER'S NEW INTERNATIONAL

DICTIONARY is an all-knowing teacher, a universal question answerer, made to meet your needs It is in daily use by hundreds of thousands of successful [illegible] 400 000 Words 2 000 Pages 6 000 Illustrations 12,000 Biographical entries. 30,000 Geographic place names

GRAND PRIZE (Highest Award) Panama Pacific Exposition

REGULAR and INDIA PAPER Editions.

WRITE for Specimen Pages FREE Pocket Maps if you name this paper

G. & C. MERRIAM CO., Springfield, Mass, U. S. A.

FOR SALE
ORANGE GROVE
TO SETTLE ESTATE

32 acres Hammock land, located two miles southwest of New Smyrna, near Hawks Park, ten acres in half fenced grove containing oranges and grapefruit. The balance, 22 acres, rich muck land. Lots of oranges and grapefruit still on the trees. Reason for selling is, owner having died, widow cannot take care of it, and in order to effect quick settlement of estate, will sacrifice for $2,000 Five thousand dollars was paid for this property a little over a year ago. This is your opportunity. Act quick. Call, write or phone

LAKE CITY REALTY CO.
A. L REDFIELD, Mgr.,
Lake City - - - Florida

FLAMINGO SPRINGS WATER

Delivery will be made twice each week, Wednesdays and Saturdays. Phone orders to the New Smyrna News Office.

WOODLAND DAIRY
PURE JERSEY MILK
Delivery Twice Daily
Telephone No. 42-3
P. O. Box No. 871

THE CORNER DRUG STORE
PRESCRIPTIONISTS
Telephone No. 54

TWIN ISLAND NURSERIES
New Smyrna, Florida
F. W. HATCH, Mgr.

just ask central to give you

No. 2

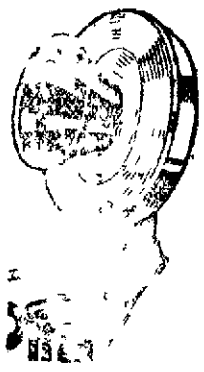

and tell us your printing needs—we will see that your work is delivered on time

New Smyrna News

A MAN AS KEEN ABOUT SAVING MORE AS ABOUT MAKING MORE IS SURE TO PROSPER.

FIDELITY BANK
New Smyrna, Florida

NEWSPAPER ARCHIVE®

NEW SMYRNA NEWS

Volume 8, Number 47 — NEW SMYRNA, VOLUSIA COUNTY, FLORIDA, FRIDAY, APRIL 22, 1921 — $2.00 a Year

RAILROAD PLANS FOR DOUBLE TRACK LINE

BUILD DOUBLE BRIDGE ACROSS ST. JOHNS RIVER FIRST STEP IN LAYING SECOND TRACK TO NEW SMYRNA.

That preparations are being made by the Florida East Coast railroad to double track its line from Jacksonville to New Smyrna is indicated by recent moves in railroad circles, although local officials declare they know nothing of any definite action along this line.

The following significant announcement appeared in a recent issue of the Railroad Review, published in Chicago:

"The Florida East Coast railway will build a double bridge across the St. Johns river at Jacksonville, Fla., to replace the present single track structure, at a cost of $500,000 to $1,000,000."

Announcement was made some time ago in Jacksonville that plans had been made by the railroad for building the double track bridge over the river and it was intimated at that time that double tracking the line would follow the building of the bridge.

Rumors say the plans of the railroad officials are to double track the line from Jacksonville to New Smyrna, where the principal shops of the road will be located when the new improvements and changes here are completed. That a line will be built from Okeechobee to the coast to connect again with the main line, and that the line around by way of Okeechobee will be used for handling much of the freight business during the winter time, leaving the main line along the coast clearer for the handling of the passenger business. It is said the line from Okeechobee will be built to Palm Beach, which, when the double tracking is completed between Jacksonville and New Smyrna, will give the road a double track between Jacksonville and Palm Beach.

That preparations are now being made to begin the work of building the new shops and yards at this place is indicated by the material being brought in here continuously by the railroad. It is understood this work will be started about the first of June and rush with all the men and material that can be handled until it is completed. It is said much of the construction work will be finished by the first of next year.

The new shops and yards will be constructed several blocks south of where the shops and yards are now located, the railroad having purchased the necessary land some time ago. The buildings will be extensive and the shops and new roundhouse will be equipped to handle the biggest part of the repair work of the entire system. The yards will be greatly enlarged and the new location will take the greater part of the switching away from Canal street crossing and the vicinity of the passenger station.

The new water line from the pumping station west of the city has been completed and accepted by the railroad. The cost of this line was approximately $30,000, and it will practically double the capacity, giving the company twice the amount of water for use in their engines and all departments when the changes are completed.

Enjoy Beach Party

A beach picnic and dinner was thoroughly enjoyed Saturday afternoon and evening by a jolly crowd from New Smyrna and DeLand, the party being given in honor of Miss Miriam Connor, who came over from DeLand to spend the week end with her sister, Miss Mary Connor. The crowd went over in the early part of the afternoon in cars and enjoyed the surf bathing and various beach sports until late in the afternoon, when they all gathered in the pavilion and spread lunch. In the evening dancing was enjoyed until a late hour, when part of the crowd returned to DeLand, the others staying over as guests of Miss Connor. Those enjoying the picnic outing were Misses Hart, Miriam Connor, Dortch, Edith Hart, Shipp, Ferguson, Brandt, Louise Mosely, and Messrs. Mudget, Patton and Morris Hart.

The last meeting of the Woman's club for this year will be held Monday afternoon at the club room. At that time the new officers will take up their duties for the ensuing year.

WOMAN'S CLUB YEAR CLOSES WITH PICNIC

FINE DINNER, INTERESTING TALKS AND PLEASANT SOCIAL TIME ENJOYED BY WOMEN AT THE BEACH.

By Mary Griest

The annual picnic of the Woman's club, held at the beach Tuesday was, as usual, one of the pleasantest social affairs of the club season. The day was thoroughly enjoyed by the members and their husbands. At the noon hour long tables were set, with vases of flowers of the club colors, green and white, and placed thereon.

An excellent dinner was served, made up of baked ham, roast pork, sandwiches, salad, beans, deviled eggs, beets, pickles, olives, pie, cake, ice cream and coffee.

After dinner talks were given. Mrs. H. L. Rood, in her usual delightful manner, gave a short talk on the 10 years of club life, this being the anniversary year, and the co-operation of all the club members through all this time, and that upon the 10th anniversary the club is proud to say that the last payment has been made on the club lot, and the debt of $2,000 paid off.

M. W. Ashton, president of the board of trade, was called upon and spoke of the co-operation and pulling together of their organization and the Woman's club, and expressed appreciation of the help the latter had always given them. He also spoke of the possibility of a clubhouse being built that would house the board of trade as well as the Woman's club and provide a center for the high civic and economic development of the town, and expressed the opinion that the board of trade, as a body, would assist the Woman's club in the planning and financing of such a clubhouse.

Rev. W. H. Pound made a short but much-enjoyed talk on the moral uplift of the organization, and defined ways to accomplish much of this in

(Continued on Page Five.)

USE EXTREME CARE TO PREVENT TYPHOID

In a letter to the citizens of Florida, Dr. Ralph N. Greene, state health officer, brings most forcibly to their attention the number of deaths resulting last year from typhoid, which were much less than any previous year, and asks the co-operation of the public in still further reducing the mortality from this disease. The letter from Dr. Greene is as follows:

"To the citizens of Florida: The number of deaths in the state last year from typhoid was much smaller than in any of the three previous years, and only slightly more than one-half the number in 1918. The state board of health asks your co-operation that we may still reduce the number of lives so needlessly thrown away—for typhoid is an absolutely preventable disease.

"The only cause of typhoid is typhoid bacillus, and this organism only leaves the body in the discharges, chiefly feces and urine, but in smaller number in the sputum and perspiration. The only way we contract typhoid is by taking into the mouth some of the discharges of a typhoid patient or a typhoid carrier.

"The great majority of these carriers are persons who have recovered from the disease, but a few have been found who have no history of disease. Each of you can assist by insisting that all excreta be so disposed of that it is safe, and this means that when sewers are not available, all privies must be sanitary and fly-proof.

"In this state the fly plays a great part in spreading typhoid, for they breed in filth and are equally fond of the privy, kitchen and dining room. Where privies are not fly-proof, the fly that walks on the bread and sugar or that takes a bath in the milk pitcher may have just come from a feast there, and as they carry material on their feet, bodies and wings, you can readily see what a menace they are.

"The state board of health will gladly furnish the preventive treatment to any one who desires it. The efficiency of this treatment has been so thoroughly demonstrated, and the results so thoroughly and universally known that additional discussion is not needed."

Mr. and Mrs. H. T. Hofreiter and Mr. and Mrs. Chapman enjoyed a visit to the home of Mr. and Mrs. S. A. Feythress at Samsula Tuesday.

LARGE NUMBER ENJOY BANQUET FOR WOMEN

UNIQUE SOCIAL AFFAIR HELD AT OCEAN HOUSE PROVES TO BE VERY INTERESTING AND SUCCESSFUL.

What was undoubtedly the most successful and interesting social affair in which only women and girls participated, ever held in New Smyrna, was the first annual "mothers and daughters" banquet held at the Ocean House last Friday night, a total of 135 women and girls gathering around the tables in the big dining room for a splendid dinner and discussion of the problems of the women and girls today.

Sponsored by the Volusia county Y. M. C. A. the banquet was held with the idea of bringing the mothers and daughters together for a free and open discussion of the various problems of the women, along the lines of the fathers and sons banquet held last year. It was the first effort to hold a gathering of this kind in Volusia county and the success of the affair was more than pleasing to those who had undertaken to carry it through.

The affair opened with a social half hour, during which a stringed orchestra composed entirely of girls furnished excellent music under the direction of Miss Mary Connor, and the guests spent the time in introductions, getting acquainted and in conversation.

After entering the dining room and gathering around the tables and while the dinner was being served each "mother" was given the opportunity to introduce her "daughter," being called upon by the toastmistress, Mrs. Harry L. Rood, who had been presented by Miss Nellie Dutton, her "daughter" for the evening.

The tickets were sold in pairs, no woman being permitted to attend without a "daughter" and no girl attending unless accompanied by a woman. The age limit for the girls was placed in the 'teens. The dinner was an excellent one and the service splendid, considering the large crowd to be served and the crowded condition of the dining room.

Following the dinner the following program of talks was given:

"Mother O' Mine," (Kipling) Miss Lavinia Riley. Followed by the daughters in chorus in an echo of the same set to music by Tours.

"Daughter of Mine," Mrs. E. M. Little.

"What It Means to Have a Mother," Marjorie Whiteside.

"What It Means to Have a Daughter," Mrs. J. S. Shoesmith.

"My Mother's Job and Mine," Eva Greer.

"My Daughter's Job and Mine," Mrs. E. L. Greer.

"Why Girls Leave Home," Frances Swoope.

"When Mother and Daughter Pull Together," Mrs. H. T. Gaines.

Song, "Angels," (Kalmar-Ruby), girls' quartette.

"Why a Mother Misunderstands Her Daughter," Zelia Frances Bouchelle.

"Why a Daughter Misunderstands Her Mother," Mrs. C. J. Norman.

"What the Girl Owes the Community," Sadie Fisher.

"What the Community Owes the Girl," Mrs. D. S. Whiteside.

"That Wonderful Mother of Mine," daughters' chorus.

"The Girl of 1921 and Her Joyous Opportunity," Mrs. W. J. Harkness of DeLand.

The banquet was given under the auspices of the New Smyrna girls' Hi-Y club.

CHILD BADLY BURNED CONDITION CRITICAL

James Cerber, a boy three and a half years old, from Oak Hill, was brought Thursday morning to the Foster sanatarium suffering from frightful burns, his clothing having caught fire, it is said, from fire in a fireplace. At the time of going to press the child seems yielding to treatment and will likely survive his injuries.

Dr. M. W. Seagears Dead

Much sorrow is felt in New Smyrna, particularly among the railroad men, over the death in St. Augustine Monday of Dr. Murray W. Seagears, chief surgeon of the Florida East Coast railroad and head of the East Coast hospital in St. Augustine. Dr. Seagears was well known among the railroad men and much loved. The body was taken to his old home at Bloomingburg, N. Y., for interment.

COUNTY FEDERATION WORKING FOR MOUND

WOMEN'S CLUBS STARTING ACTIVE MOVEMENT FOR ACTION IN LEGISLATURE TO PERSERVE TURTLE MOUND.

At the April meeting of the Volusia County Federation of Women's clubs, held Wednesday afternoon in the Palmetto club house in Daytona, delegates were present from the clubs in the following towns: Daytona, Port Orange, New Smyrna, Orange City, Ormond and DeLand. Mrs. M. L. Stanley of Daytona, president of the county federation, presided.

The principal matter to come before the county federation at this session was the discussion of the effort to preserve Turtle Mound from being used for road building purposes. Mrs. C. M. Wilder of Daytona Beach had been doing some research work regarding it and stated she has already been successful in having a committee appointed by the Daytona chamber of commerce to begin some systematic work toward this end. Mrs. H. L. Rood of New Smyrna gave the facts about the purchase of the mound as related to her by the county commissioner of district No. 6 who completed the deal for the county. Mr. Brass, attorney for the board of county commissioners, was present by request and gave what information he could without previous notice. Action was finally taken appointing a committee composed of Mrs. Wilder of Daytona Beach, Mrs. Rood of New Smyrna and Mrs. Price of Ormond to meet with a committee of three from the Daytona chamber of commerce. Mrs. Rood was instructed to secure a committee of men from New Smyrna and Mrs. Price a committee from Ormond.

A meeting of this committee, when completed was called for next Sunday afternoon at 4 o'clock at the home of Mrs. Wilder at Daytona Beach.

The general opinion seems to be that the state legislature should be memorialized through the efforts of the Volusia county senator and representatives to make an appropriation for the purchase of Turtle Mound and it is with this object in view the committee will begin work.

Mrs. W. F. Blackman, state chairman of education, was present and presented the educational matters which are before the state legislature for consideration and action. The county federation felt specially honored at its second meeting to have Mrs. Blackman present to speak to the members.

Mrs. Case of Port Orange called attention to the present registration law, which bars many from registering because they are in the north when the books are open, and she was instructed to start any movement she deems advisable toward action in the legislature to remedy this defect.

The session was full of spirit and demonstrated the fact that many matters can be handled more satisfactorily through a county federation than through the local clubs.

The next meeting, as called for in the constitution, will be held next November and an invitation was accepted to meet with the DeLand club.

S. J. Peabody of Daytona Beach brought Dr. Robert S. MacArthur down to New Smyrna Wednesday to visit the school. While here Dr. MacArthur gave a short talk on "Success" to the pupils, the talk being very instructive and interesting to the pupils, as well as giving them an opportunity to hear one of America's gifted, eloquent speakers. Prof. Rupert Longstreet, principal of the Seabreeze public school, and Mrs. Longstreet accompanied the gentlemen to New Smyrna.

The Shryock subdivision in Billville, consisting of 28 lots lying south of Lytle avenue and west of the railroad tracks, was sold this week by R. B. F. Roper to Dr. J. S. Chapman, who expects to develop the property in readiness for the increasing demand for homes in the city. The F. E. Remington house, "Pioneer," in Rio Vista Park, was bought this week through Mr. Roper by C. F. Patterson of Oak Hill, formerly railroad and express agent at that place. The Pattersons will move to their new home soon.

Mr. and Mrs. F. E. Miller left yesterday in their automobile for Miami to attend the Shriners' ceremonial. **Mr. and Mrs. R. L. Montaigne will leave today for Miami to attend the ceremonial.**

CONTEST IS STARTED FOR LIBRARY FUNDS

MOST POPULAR GIRL OR WOMAN WILL BE HANDSOMELY REWARDED IN ADDITION TO LIBRARY BENEFIT.

In olden times the knight showed his gallantry by combats in honor of the lady of his choice with weapons which were dangerous—you show your gallantry with ballots which are harmless and which will aid the New Smyrna free library.

Beginning tomorrow, Saturday, April 23, the contest to determine the most popular girl or woman in New Smyrna will begin. The matter is to be decided entirely by the number of votes secured for the candidate at 10 cents each, and here is a splendid chance for some woman or girl to win a handsome wrist watch.

The rules of the contest are as follows: The contest begins with this announcement and the polls will close for open ballots at 8:30 p. m. Saturday, April 30. From 8:30 to 9 p. m. on the same date ballots will be received in sealed envelopes at Griffin Bros. drug store with money and votes enclosed, which will be opened immediately after 9 p. m., counted, added to the list and the results announced. The winner of the most votes will receive a handsome wrist watch given by Washington E. Connor as a prize and the receipts of money for the votes will be turned over to the librarian, Mrs. E. J. Westall, to be used in the purchase of books for the library.

A list of 50 nominations with one vote each follows and it is hoped that each one of these women and girls will take up the campaign for funds for the library. As announced above any other name can be added to the list up till 8:30 p. m. Saturday, April 30, the closing day of the contest.

Here is an excellent opportunity for New Smyrna people to show their appreciation of the free library by

(Continued on Page Five.)

JUSTICES OF VOLUSIA APPROVES NEW BILL

At the regular meeting of the Volusia County Justices' Association held in New Smyrna Tuesday afternoon with every justice in the county, but one, present, the association approved the bill now before the legislature to increase justices' fees and to provide a salary increase for county judges.

The measure which was presented in the house by representative McKenzie of Putnam county and in the senate by Senator Johnson of Suwanee has passed second reading and is now in the hands of House Judiciary Committee, "A". At the meeting Tuesday afternoon every justice in the county was urged to write this committee asking speedy action on the bill.

E. M. Parkinson, of Osteen, was elected vice president of the organization and an executive committee to be composed of Charles McNary, of Ormond, E. L. Diall, of Oak Hill and George W. Palmer, of Emporia, was named.

The report of Secretary-Treasurer R. L. Selden, of Daytona Beach was read and approved and several other matters of minor importance were attended to.

The roster of officials of the association follows:

Charles L. Beers, Daytona, president, J. T. Brooke, New Smyrna, first vice president; E. N. Parkinson, Osteen, second vice president, R. L. Selden, Daytona Beach, secretary and treasurer, and E. L. Dyall, Oak Hill, George W. Palmer, Emporia, and Charles McNary, Ormond, executive committee.

The special school committee will hold a meeting Wednesday afternoon at 4 o'clock at Maley's store and all members of the committee are urged to attend the meeting.

The Ladies Aid society of the Baptist church met Tuesday at the home of Mrs. T. J. Hall. A pleasant afternoon was spent and refreshments of punch and cake were served. The Aid society will hold a business meeting at the church next Tuesday.

Mr. and Mrs. John Northrop plan to leave next Wednesday for their home in Vineland, New Jersey, to spend the summer. They will return to New Smyrna early in the winter season for another stay in this city.

HART HOLDS RECORD ON PRODUCING HONEY

HAWKS PARK MAN TELLS JACKSONVILLE PAPER THAT VOLUSIA COUNTY AND NEW SMYRNA ARE ALIVE.

Jacksonville Times-Union: W. S. Hart of Hawks Park, Volusia county, was a caller yesterday at the office of the state marketing bureau. Hawks Park adjoins the town of New Smyrna, and Mr. Hart located there 45 years ago, when the now flourishing community of New Smyrna had less than a dozen homes. In a brief talk with the Times-Union, Mr. Hart said there was more activity in building there during the last six months than during all the time since the world war.

"New Smyrna," he said, "was the first point in the United States occupied by white men, but the settlement was not permanent. Internal troubles broke it up and the settlers helped to give St. Augustine the honor of being the oldest permanent white community in America. New Smyrna is growing. It has a splendid tributary country and our sea beach is as attractive as any along the East Coast. My specialty for years has been that of producing the famous Indian River oranges. Incidentally, I might say that some years ago I gave considerable attention to bee culture, and one year I gathered 20½ tons of honey from 101 colonies, and I recall the fact that two colonies gave me some 600 pounds each, and I believe that is an American record. Bees are about the cheapest kind of 'live stock' that a Florida farmer can keep. They board themselves, and if given half a chance, will amply repay any attention bestowed upon them.

"It was to New Smyrna that Dr. Andrew Turnbull brought his colony from Minorca and the islands of the Mediterranean more than 150 years ago, and made what was the earliest land development in Florida. A large drainage system was established and good roads were built. The remains of the old Spanish mission, the foundation of Dr. Turnbull's castle, and of the old sugar mills and indigo vats are yet to be seen. Altogether, there is a fine field in Volusia county for the student of history, and those not so interested will find a modern development, our county being the home of many influential and progressive people. No county in the state is, perhaps, as uniformly developed, with fine towns lining the railways, the Florida East Coast and the Atlantic Coast Line.

"Just now our people are giving consideration to the preservation of Turtle Mound. This relic is believed to be the highest left in Florida of remnants of the mound builders age. The mound builders probably preceded the modern Indian.

"It has been my privilege to see a great many improvements in Florida, and while I have reached the Psalmist age, I expect to see many more. Florida is a good place to live, and I speak from observations covered by trips to every continent."

Supper at Rio Vista

To provide a sum as a nucleus for the building fund, the Woman's club will serve a regular supper at seventy-five cents per plate for adults and fifty cents for children, in the dining room of the Rio Vista hotel Thursday evening, April 28th, beginning to serve at 5:30 o'clock. The use of the hotel, the tables and the kitchen appointments are kindly made available for the supper, and will provide a delightful setting for the occasion, the surroundings adding zest to the good food which the club has made a reputation for serving. They expect to run free auto service from Magnolia and Canal street corner to the hotel from 5:30 to 6 o'clock. Tickets will be on sale during next week for the supper and will be handled by the members of the club.

Joe Scheidle of Freeport, Pa., Chas. Levy of Marion, Ind., and Judge Wright of Chicago, who have spent the winter at the Barber house at Coronado, left Wednesday morning for their northern homes. All are planning to return early in the fall.

Mrs. S. H. Crawford and daughter Doris expect to leave today for a visit in Cincinnati, O., before returning to their home in Menominee, Mich. They have spent the winter here at the home of I. S. Crawford at Hawks Park, and have made many friends during their stay here.

NewspaperARCHIVE®
NewspaperARCHIVE®

NEW SMYRNA NEWS
Issued every Friday morning by the
NEW SMYRNA NEWS COMPANY
(Incorporated)

HARRY L. ROOD, Editor Manager

Entered as second class matter June 6, 1913, at the postoffice at New Smyrna, Florida, under act of March 3, 1879.

SUBSCRIPTION RATES:
(Payable invariably in advance)

One year	$2.00
Six months	1.00
In Canada, per year	2.50
In foreign countries, per year	3.00

Resolutions of respect, poetry, obituaries, church festival advertisements and similar notices of charitable, benevolent or church societies, advertising even from which money is to be received, are charged for at half rate, or five cents per line for each insertion

SILLY PRATTLE

About the silliest prattle that has ever appeared in a newspaper in this city was the insinuation in last week's Breeze that news concerning the Woman's club has been withheld from that paper by "narrow-minded" officers of the club. The Woman's club is a civic organization of women who are and have been working along the line of better things for themselves and the community in general. There is no more reason to say news of the Woman's club has been withheld than to say news of the board of trade or the public schools or the city commission has been withheld. It is public news for any newspaper that has enterprise or ambition enough to get it. The insinuation that the president and secretary of the Woman's club are narrow-minded, is fully answered in the following communication to the editor of the Breeze from Mrs. Rood retiring president of the club.

New Smyrna, Florida, April 20

Editor New Smyrna Breeze:

In your issue of April 15 you attempt to apologize for the lack of publicity given the Woman's Club through the columns of your paper. By doing so you make some unpleasant insinuations concerning the club as a whole, make a positively false statement that news has been withheld from your paper and brand the secretary and president of the organization narrow-minded persons, whom you are relieved to see go out of office.

I am not seeking to make controversy with you over the matter, as it is of too little consequence, but I beg of you to correct the statement that any Woman's Club news has been withheld from your paper. The secretary and I will both state plainly that not once during the year have you asked either of us for any news of the Woman's Club, although the secretary states you have asked her for other communications to your paper. Just as an example of the absurdity of your statement that you cannot get news of the Woman's Club, and that you are interested in the welfare of the club, let me refer you to your issue of January 21, when the front page was largely taken up with an address given before the Woman's Club. You state in the beginning of your article that you sent a special stenographer there to report it for your paper. This was, as I remember, the only meeting you have mentioned during the year, and it so happened, by chance or otherwise, that the address you reported, although delivered before the Woman's Club, made no mention of such an organization being in existence here or any other place. At the same meeting our respected and beloved state president, Mrs. J. W. McCollum of Gainesville, was present and gave a short talk on Woman's Club matters and you did not see fit to even mention her presence at the meeting.

If you have the means of reporting proceedings that are of little consequence to us, and alleged happenings such as appeared last week, we will say that if you are as much in sympathy with us as you assume, you could as easily report some of the many splendid things that have been accomplished this year. You must acknowledge that no news has been withheld from your paper, for you have made no effort to get any, except that reported as mentioned by a special stenographer and that received last week from some "outsider." If you will get in touch each week with any officer of the club, I am sure you will have no trouble to find out the correct proceedings of the Woman's Club.

I am very proud of the place the Woman's Club fills in New Smyrna. It is a permanent institution, having rounded out ten years of existence, and will continue more and more to be a power in this community. It has the support of the substantial business men of New Smyrna and always has had it. In turn it has never been found wanting when called upon to assist in any undertaking of the men. True, there are a few men who choose to ignore its existence, but they do not represent the backbone of New Smyrna and their opinions are of little weight. I am proud to have been president of the Woman's Club and have refused the office for next year only because of the press of other duties. I am happy to say our present efficient secretary will continue to serve another year, and hope you will not be too much disappointed that the entire personnel of the "narrow-minded" is not passing.

Your criticism has little weight since our membership is made up of broad minded, intelligent women whose sole object is the upbuilding and improvement of New Smyrna, and they are far above the petty criticisms of disinterested outsiders.

I only beg of you to correct the statement that news of the Woman's Club has been withheld from your paper.

Yours truly,
MRS. HARRY L. ROOD

It's toasted
LUCKY STRIKE CIGARETTE
The American Tobacco Co.

PUBLIC SCHOOL NOTES

Orders for the commencement invitations were sent in this week.

L. R. Reynolds, county Y. M. C. A. secretary, was a visitor at school Tuesday.

As part of the equipment for the athletic contest being held this week a chinning rack has been built on the east side of the building.

The regular weekly practice of the town band with that of the school was held Wednesday night in the board of trade room and a number of new selections were practiced under the direction of Miss Connor. Every person who plays a band instrument of any kind, whether in school or not, is invited to come to practice and help along the movement to have a band in New Smyrna.

The members of the boys' swimming team have been busy this month getting in "trim" for the state meet at Rollins college the 29th of this month. So far there has been shown some very good material among the boys, and the boys feel confident of getting a place in the state meet. The plans are for the boys to leave here Friday afternoon, reaching Rollins college that night, where they will be taken care of during their stay. Not only are the boys to be contestants, but the girls will also take part, and the local girls are also putting in some hard practice to make New Smyrna known and feared by the interior athletes after the 29th of this month.

F. M. A. Wants Game

Word has been received by the high school baseball team from the Florida Military Academy asking for a game with this school in the near future. The local team has had little time for practice because of the track work being done for the meet the last of the month in DeLand. The local fellows favor accepting the challenge, and as soon as the track work is over they will begin baseball practice in earnest.

To Organize Alumni

A movement is on foot among the seniors to organize an alumni association, so the members can keep in touch with each other in future years. The plan is for each member of the class to write every other member on the same date, June 17th, and in that way they can keep in touch with each other. The class will have a picture taken and a reminder will be placed on the pictures to call the attention of each one to the particular date selected for letter writing.

Shoesmith to Speak Tonight

What promises to be one of the most interesting talks the boys of the Hi-Y have had an oportunity to hear this semester will be given tonight by J. S. Shoesmith on the subject, "Young Men's Opportunities in the Field of Agriculture." In addition to this talk there will be several talks by members of the club. The meeting will be held in the school auditorium beginning at 7:30 o'clock and all members are urged to be present.

Special Meeting Called

A special meeting of the literary society was called Tuesday afternoon shortly before school was dismissed by the president, Charles Swoope, for the purpose of getting the attitude of the high school students on the matter of continuing the society. Lack of interest is given as the reason for this step, there having been a notable lack of enthusiasm during the last few meetings. However, at the called meeting it was unanimously voted to continue the society, and it is believed more interest will be shown in the literary work in the future. It is hoped every member will get behind the society and make it the best one the school has ever had.

Big Week for Athletics

The past week has been an exceedingly busy one for the school in the testing out of all pupils who are physically fit to take part in athletics. The entire school has been divided into five groups, according to age and weight. Group leaders were appointed to take charge of these groups, and for the purpose of judging the high school boys were appointed, with two or three to each group. The testing out is done each morning from 10 to 10:30, with the school dismissed at that time. Because of this work the regular chapel exercises have been omitted. The events in which the pupils have been judged are baseball throw, high jump, broad jump, different distance runs, chinning, and the shot put. The tests will probably be completed today and the team which will represent the school in the county meet will be selected immediately.

W. C. T. U. Offers Prizes

As has been the custom each year, the local W. C. T. U. is offering prizes in the public school to the boy or girl who writes the best essay on the temperance subjects selected by the local union. The difference in the contest this year from those of former years is that the prizes are now being offered to the pupils of the seventh and eighth grades instead of the high school. The reason for the change is to cultivate essay writing in the grades as well as the high school, and also because there have been so many prizes offered to high school pupils this year. The subjects selected are as follows: "The Physical Effects of Alcohol;" "The Physical Effects of Tobacco;" "Is Beer Drinking Harmful?" In each of the two grades there will be first and second prizes, of $3 and $2, and the indications are there will be a larger number of contestants than previously.

Letter from Mr. Peabody

Principal R. L. Goulding has received the following letter from S. J. Peabody, the man who gave the prizes for the recent debating and declamation contest held at Daytona Beach:

"I am pleased to receive your letter, in which, for yourself and the pupils of your school, you refer to Friday, April 1, as 'a profitable and pleasant day.' I am confident the exercises at the Auditorium on the afternoon and evening of that day gave great pleasure to all who were present. In those exercises the pupils of New Smyrna school bore a very conspicuous and honorable part. The music rendered by your orchestra and chorus was thoroughly enjoyed by all and contributed largely to the success of the occasion.

"The interest thus far evidenced encourages my belief that these friendly contests may be the means of accomplishing much good. It is my hope that they will stimulate a generous rivalry among the schools of the county and that the interest will be communicated from students to parents and others until whole communities will follow the fortunes of their contestants through the preliminary to the final contest. By the addition of other features highly entertaining and instructive in character, I hope to see the days on which these final contests are held made so attractive that from all parts of the county will come great numbers to enjoy the day and depart with a broader vision and an increased love for the better things of life. Thus shall these days be made big days in the social and educational life of the community.

"In all this I have a broader purpose than may at once be apparent. The forces which tend to better citizenship can be enlarged and made more potent only in proportion as public interest in education is made more general and active. Chief among the principles which lie at the foundation of all our liberties is obedience to law, and unless there can be engendered in the rising generation a larger measure of cheerful obedience to all lawfully constituted authority our very best civilization is in danger. Formerly respect for law was unconsciously inculcated in the mind of the child by an enforced obedience to parental authority. Now such training is largely abandoned in the home. The child that goes from home with the idea that his conduct is to be governed only by his personal will may possibly be taught obedience to law in the public school, but he is more likely to learn it in the criminal court.

"I have cited but one of the many ills which threaten our civilization. Firmly believing that relief from those ills can be found only in an awakened public interest in education in all its various forms, I feel it my duty, in common with all good citizens, to do all I can to aid such an awakening. This is my larger purpose in fostering these friendly contests. I sincerely hope they may prove an important factor in securing the desired end.

"I thank you for your cordial invitation to visit your school and hope I may be able to do so.

"Very truly yours,
"S. J. PEABODY."

W. P. SHRYOCK
EVERYTHING
TO EAT TO WEAR TO USE

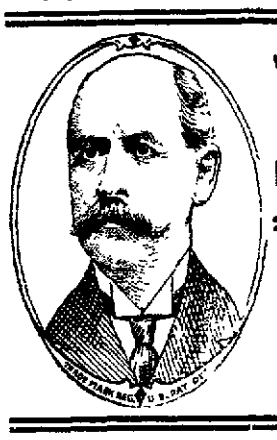

W. L. DOUGLAS SHOES
FOR MEN AND BOYS
Queen Quality SHOES
FOR WOMEN
W. P. SHRYOCK

Florida East Coast Ry.
FLAGLER SYSTEM
Condensed Schedules
For further information see the Ticket Agent

Southbound Leave — DEPARTURES FROM NEW SMYRNA — Northbound Leave

2:20 P. M.—TRAINS 29 AND 30—MIAMI LOCAL—Daily—Make all stops. Coaches and Broiler Buffet Parlor Car. The daylight locals between Jacksonville and Miami. Make—2:50 P. M.

8:15 P. M.—TRAINS 85 AND 86—HAVANA SPECIAL. Daily—Stops only at important stations. Coaches and Sleepers. Havana Special between New York and Key West. Handles passenger traffic between United States and Cuba. Connection made at Key West direct with P & O ships to and from Havana. Dining Car. 10:45 A. M.

1:45 A. M.—TRAINS 37 AND 38—KEY WEST EXPRESS—Daily.—Makes all local stops. Buffet Sleeping Cars Jacksonville to Miami. Through Sleeper New York to Miami, via S A L north of Jacksonville. Through Sleeper Miami to Washington, northbound only, A C L north of Jacksonville. 3:30 A. M.

Between New Smyrna, Orange City Junction and Okeechobee
New Smyrna to Orange City Junction, daily except Sunday, leaves 10.35 A. M and 2:50 P. M.
New Smyrna to Okeechobee, daily, leaves 2:40 P. M.

GEORGE P. JOHNSON
Agent for
EVINRUD OUT BOARD MOTOR
Will secure all parts on short notice
All Kinds of reels repaired
818 Main Street - DAYTONA BEACH, FLA.

EAGLE "MIKADO" Pencil No. 174
For Sale at your Dealer — Made in five grades
ASK FOR THE YELLOW PENCIL WITH THE RED BAND.
EAGLE MIKADO
EAGLE PENCIL COMPANY, NEW YORK

K. M. AVERILL
Successor to
Patterson & Patterson
Electrical Contractors
Complete line of electrical supplies carried in stock. Let me estimate on your next electrical work
SATISFACTION GUARANTEED
K. M. AVERILL
Phone 89 — Canal Street

ZIPPERER & PATCH
Livery, Feed and Sale
STABLE
Baggage Transfer
Agents for
COLUMBUS WAGONS
A Carload in Stock
Quick Service Guaranteed
ZIPPERER & PATCH

HOO-DOO

RUNS 'EM CRAZY
KILLS 'EM QUICK
WHAT?
MOSQUITOES, Flies, Roaches, Ants, Bed Bugs, Mites, Body Lice and All Insects
POSITIVELY GUARANTEED
Sold Everywhere
KING CHEMICAL CO., Pelham, Ga.

OSTEOPATHY
Dr. L. A. Robinson
Phone No. 130
Office in Harvey Building
Residence second door south of Palms.

DR. BERTRAND H. FARR
M. D. and Osteopath
Chiropractor and Orificialist
Washington Street, between Faulkner and Orange

Kill That Cold With
HILL'S CASCARA BROMIDE QUININE
FOR Colds, Coughs AND La Grippe
Neglected Colds are Dangerous
Take no chances. Keep this standard remedy handy for the first sneeze.
Breaks up a cold in 24 hours—Relieves Grippe in 3 days—Excellent for Headache
Quinine in this form does not affect the head—Cascara is best Tonic Laxative—No Opiate in Hill's.
ALL DRUGGISTS SELL IT

Best Fertilizers — Insecticides — Sprayers
Poultry Supplies
Honest Goods — Fair Prices — Prompt Shipment
Ask Your Neighbor—He Knows
E. O. PAINTED FERTILIZER CO., Jacksonville, Florida
Get Copy New Price Lists April 1st, 1921

NEWSPAPERARCHIVE® NEWSPAPERARCHIVE®

LOOK AT ME NOW-I'M 40 POUNDS HEAVIER-TAKING GARREN'S TONIC

Nervous Indigestion—Loss of Sleep and Appetite Brings Jacksonville Business Man to Verge of Break-Down—Garren's Tonic Restores Health, Strength and Weight, From 135 to 175 Pounds.

"I weighed less than 135 lbs. and was on the verge of a nervous breakdown in 1914, suffering from indigestion and started taking Garren's Tonic. After taking four bottles I felt like a new man, my weight increased to 185 pounds, and it has not been below 175 pounds since," said Mr. John P. Couch, Secretary and General Manager of the Florida Help Supply Company, Jacksonville, Fla.

"There is absolutely no question," continued Mr. Couch, "about Garren's Tonic being a wonderful medicine, prompt in its action and always helpful. I was absolutely conscious that I was being greatly benefited after using only one bottle and if anybody, anywhere, wants my personal opinion of Garren's Tonic and its effect upon my case, I will be glad to write anyone who will enclose a stamp for reply."

"Look at me now," continued Mr. Couch, "and imagine what I looked like when my weight was less than 135 lbs., and you will understand why I am so enthusiastic over Garren's Tonic. The effect it has on one's appetite is sufficient to make it one of the world's greatest and most valuable medicines. When I was suffering with indigestion I could not eat anything at all without intense suffering afterward, but since taking this wonderful tonic, I can eat anything I want. My sleep is perfectly sound and restful and I wouldn't take all the world for the good that Garren's Tonic has done me."

"I never object to my name or anything that I have being used, at any time or place, that will, in any way, help humanity and in this instance I have received too much good from Garren's Tonic to even hesitate in recommending this Tonic to people who suffer from indigestion, nervousness or stomach trouble of any nature. I do not believe that anyone can render a better service to such people, for I am now assured that Garren's Tonic will relieve the most obstinate case."

The above statements are identical with those made by thousands of people who have been relieved from their suffering from the use of this wonderful Back-to-Nature Remedy. The digestive organs of the body are the most vital ones to the health of mankind. Without food man starves to death and with food improperly digested he is in a worse condition. Garren's Tonic is composed of herbs and roots which deal exclusively with the digestive organs, giving additional gastric juices, proper elimination of waste matter and strength to the body by supplying it with an abundance of red blood.

Garren's Tonic is sold in New Smyrna by the Little-Bush Drug Co. —Advertisement.

WARRANTS DRAWN BY COUNTY COMMISSIONERS

At the last meeting of the board of county commissioners, the following bills were approved and warrants ordered drawn in payment of same:

Fine and Forfeiture Fund

General revenue fund	$2,000.00
Sam'l D Jordan	50.00
J Lee McCrory	30.00
Lee Morris	65.58
Lee Morris	436.15
Lee Morris	76.92
Lee Morris	126.46
Chas L Beers	42.19
J T Brooke	11.76
T O Milton	40.87
J Lee McCrory	20.36
E M Parkinson	1.43
John T Haynie	2.25
R S Sheldon	2.70
Total	$2,906.67

Road and Bridge Fund

I A Stewart	16.00
R J Bishop	16.00
C L Vining	16.00
G C Beck	16.00
B D Thursby	16.00
W H Coon	25.00
J H Allman	25.00
W E Ponteaux	30.00
H B Powell	150.00
V M Fountain & Co	21.50
Miller Hdw Co	12.35
City Meat Market	9.66
W P Wilkinson	117.00
A J Hall	60.00
Davis Myers	14.00
A C Taisey	5.00
W C Watts	11.20
Standard Oil Co	29.61
McDonald & Burgman	924.50
H A Spencer	48.60
C M Sloughter	2.10
L D Powell	3.00
H W Pursell	210.00
Horton Bros	53.57
C L Vining	242.00
Gulf Refining Co	30.83
A G Gainous	17.50
Total	$2,122.42

General Revenue Fund

Gid Brown	5.00
W Hunt	5.00
W H Knight	5.00
Judy Morrison	5.00
R R Brown	8.00
Ella J Horn	8.00
Sally J Clark	8.00
Mary Horn	8.00
Missouri Emanuel	8.00
A J Collier	10.00
Mrs T M Bangs	10.00
Alfred Hardyman	10.00
Mrs G H Rousseau	10.00
Fred Middleton	10.00
Inga Hansen	10.00
Tom McDuffee	10.00
Christina Kohlman	10.00
Levi Colette	10.00
Mrs Tom Wingate	10.00
W R Barnhart	10.00
W M Lynch	10.00
Mrs Gulda McLeod	10.00
J M Arnold	10.00
W V Bessent	10.00
Ass'd Charities, Daytona	20.00
Mrs H G Goode	10.00
Mrs Gulda McLeod	5.00
Mrs Ethel Atkinson	10.00
Mrs Phyllis Jones	10.00
Mrs Augusta Todt	5.00
Mrs Katherine C Brown	5.00
Mrs Sarah A Bangs	5.00
Mrs Agnes Fromberger	10.00
Mrs Florida M Johnson	15.00
Mrs Beulah Rosseau	20.00
Mrs Mattie Gainey	20.00
Mrs Fannie Wedekin	15.00
Mrs Christina Kohlman	15.00
Mrs Bessie J Lynch	10.00
Mrs Enoch Driggers	20.00
J R Wetherell	83.33
W E Dunaway	100.00
Fred Ashmore	60.00
Hettie Jones	60.00
Ware Smith Paint Co	55.00
Plastee Gaulbert Co	150.22
I A Stewart	15.21
H & W B Drew Co	131.25
News Pub Co	74.13
Walker Evans & C'gswell	42.92
Bell Tel Co	22.50
City of DeLand	47.75
Bracey Drug Co	2.45
Fisher Drug Co	36.25
Cash Thomason	8.00
L J Flemister	5.00
Dreka & Co	20.75
J F Allen & Co	23.05
W A Allen & Co	5.40
Miller Hdw Co	3.30
G L Hord	10.00
A H Woodall	122.20
DeLand Market	10.90
DeLand Fish Market	7.05
D P Smith	693.22
D H Gordon	1.00
Chas L Beers	3.40
S J Kemp	1.40
H H Hough	1.40
A B Moore	1.40
Fred Wilson	1.40
L E Cave	1.40
C H Pellicier	1.40
Lee Morris	92.65
S D Jordan	179.63
J Lee McCrory	21.00
Lee Morris	29.63
Mrs R M Bond	10.00
City of DeLand	5.85
Delpico	56.24
Alice Presha	8.00
Tomoka Land Co	8.00
Sam'l D Jordan	79.20
R L Smith	538.49
Mrs Daisy Jackson	10.00
Mrs R H Yancey	10.00
Mrs Annie Wingate	20.00
Mrs Nellie Ruth	10.00
B D Thursby	16.50
I A Stewart	12.00
R J Bishop	24.00
C L Vining	28.80
G C Beck	30.00
Total	$3,447.67

H. C. COLEE
BLACKSMITH and WHEELWRIGHT
New Smyrna, Florida

ONE FRUIT SPECULATOR is one too many for the growers' good

FLORIDA CITRUS EXCHANGE

The fewer the channels through which fruit is moved, the less competitive selling.

NOTICE

Notice is hereby given that we, the undersigned qualified electors who reside in and pay tax on real or personal property situated in the following described subdivision of Volusia County, Florida, will on the 5th day of May, A. D. 1921, present to the Board of Public Instruction of Volusia County, Florida, this petition, respectfully requesting and petitioning the said Board to call and order an election held within the subdivision hereinafter described, according to the provisions of Chapter 5389, Laws of Florida, Acts 1905, for the following purposes to-wit:

To determine whether the present boundary lines of Special Tax School District No. 28 of Volusia County, Florida, shall be extended and whether the subdivision of Volusia County, Florida, hereinafter described, embracing the present Special Tax School District No. 28 and additional territory included in the description below, shall be created into a Special Tax School District to be known as Special Tax School District No. 28, and which district shall succeed to all the resources and assume all the liabilities of the present Special Tax School District No. 28.

The subdivision hereinbefore referred to lying and being in Volusia County, Florida, is described as follows:

Beginning at the southeast corner of T. 17 S., R. 32 E.; thence north along the R. line to the northeast corner of said T. and R.; thence west along the T. line to the northwest corner of said T. and R.; thence south along the range line to the southwest corner of said T. and R.; thence along the T. line to the northwest corner of Sec. 4, T. 18 S., R. 32 E.; thence south along the west line of Sec. 4, 9, and 16, to the southwest corner of Sec. 16, T. 18 S., R. 32 E.; thence east along the south line of Sec. 16, 15, 14, and 13, of T. 18 S., R. 32 E., and along the south line of Sec. 18, 17, and 16, of T. 18 S., R. 33 E., to the southeast corner of said Sec. 16; thence north along the east line of Sec. 16, 9, and 4, T. 18 S., R. 33 E., to the north line of said T.; thence west along the T. line to the southeast corner of T. 17 S., R. 32 E., and the place of beginning.

SIGNED:

J M Watters
H L Geiger
R J Whiddon
Guy B Stone
J S Shoesmith
Otto Carison
Charles Feyl
J P Cashman
Lydia Samsula

(apr22-my20)

NOTICE OF APPOINTMENT

Notice is hereby given that the undersigned has been appointed administratrix of the estate of William R. Healey, Jr., deceased, and all heirs at law, legatees, devisees, creditors, and all persons having claims or demands against said estate will present them to the undersigned, duly authenticated, with the time prescribed by law, or the same will be forever barred.

This 14th day of March, 1921.

CLAIRE L. HEALEY,
(mar18-may13) Administratrix.

In Circuit Court, Seventh Judicial Circuit, in and for Volusia County, Florida.

IN CHANCERY

FRED L. MERRITT, Complainant,
vs.
MARY G. MERRITT, Defendant.
NOTICE

TO MARY G. MERRITT:

You are hereby required to appear to the Bill of Complaint filed herein against you in the above entitled cause on or before the sixth day of June, A. D. 1921. The "New Smyrna News" is hereby designated as the newspaper in which this order shall be published once a week for eight consecutive weeks.

Witness my hand and seal of office at DeLand, Volusia County, Florida, this 6th day of April, A. D. 1921.

SAM'L D. JORDAN, Clerk.
By CLIFFORD BOTTS, D. C.
DAVID SHOLTZ,
Solicitor for Complainant.
(SEAL) (apr8-jun3)

NOTICE

NOTICE is hereby given that we the undersigned qualified electors who reside in and pay taxes on real or personal property situated in the following described sub-division of Volusia County, Florida, will on the 5th day of May, A. D. 1921, present to the Board of Public Instruction of Volusia County, Florida, this petition, respectfully requesting and petitioning the said Board to call and order an election held within the sub-division hereinafter described, according to the provisions of Chapter 5389, Laws of Florida, Acts 1905, for the following purposes, to-wit:

To determine whether the present boundary lines of Special Tax School District No. 8, of Volusia County, Florida, shall be extended and whether the sub-division of Volusia County, Florida, hereinafter described, embracing the present Special Tax School District No. 8 and additional territory included in the description below, shall be created into a Special Tax School District to be known as Special Tax School District No. 8, and which district shall succeed to all the resources and assume all the liabilities of the present Special Tax School District No. 8.

The sub-division hereinbefore referred to lying and being in Volusia County, Florida, is described as follows:

Beginning at a point in the center of the channel of the Halifax River at a point where the south line of Sec. 19, T. 16 S., R. 34 E., if extended westward would intersect the channel of said river; thence westerly to a point in the center of the mouth of Spruce Creek on the west side of the New Smyrna-Daytona County road; thence southerly along the west side of said road to a point in the east side of Turnbull Bay; thence southerly along the east side of Turnbull Bay to a point in the south line of the Lindsley Todd Grant, Sec. 40, T. 17 S., R. 33 E.; thence northeasterly along the south line of said grant to it's point of intersection with the south line of Sec. 1, T. 17 S., R. 33 E.; thence easterly along the south line of said section to the center line of the west half of Sec. 12, of said Township and Range; thence south along the center line of the west half of Sec. 12 and 13, T. 17 S., R. 33 E., to the north line of the Thomas Napier grant, Sec. 43, T. 17 S., R. 33 E.; thence northeasterly along the north line of said grant to the northeast corner thereof; thence southeasterly along the east line of said grant to the north line of the Ambrose Hull grant, Sec. 44, T. 17 S., R. 33 E.; thence westerly along said line to the northwest corner of said grant; thence southerly along the west line of said grant to the north line of T. 18 S., R. 34 E.; thence west along said Township line to the northwest corner of said Township and Range; thence south along the Range line between Ranges 33 and 34 of T. 18 S., to the southwest corner of Sec. 6, T. 18 S., R. 34 E.; thence east along the south line of said Sec. 6, and the south line of Sec. 5 to the westerly line of the Samuel Betts Grant, Sec. 38, T. 18 S., R. 34 E.; thence southerly along the west line of said grant to the southwest corner thereof; thence easterly along the south line of said grant to the southeast corner thereof; thence southerly along the east line of the John Bolton grant, Sec. 39, T. 18 S., R. 34 E., to it's point of intersection with the south line of Sec. 3, of said Township and Range; thence east along said section line and the extension thereof to the beach of the Atlantic Ocean to a point where said beach is intersected by the south line of Sec. 5, T. 18 S., R. 35 E.; thence following said Atlantic Ocean beach northwesterly to the channel of Mosquito Inlet; thence westerly following said channel to the center of the channel of the Halifax River; thence northerly along the channel of said river to the point of beginning.

S H Barber
Mrs Barber
W L Cooper
Mrs Evalyn D Cooper
Mrs Ida M Dewey
Mrs Jessie K Bowman
Susie C Duss
W R Mathews
E A Latham
D C Silvers
J J Birch
D Suitor
J F Sanders
S Ross
J R Berry
R B F Roper
H L Rood
C Ebenbeck
Mrs C Ebenbeck
C A Clouser
L H Elias
A M Rizy
Lee Scalf
M W Ashton
N S Colee
J Tom Smith
W E Swoope
D E Settle
Nellie V Hill
J C Hill
L W Baker
M A Brunson
J H Hibbard
J R Sams
Lee Wait
Julia Woodward
Geo Lourcey
J S Copeland
W A Griffin
H H Sams
F L Moore
J A Rogers
W T Winterhager
T W Bush
Ed McKeever
J E Sweat
W R Griffin
Antony Bonaviers
A J Dees
J W Tanner
A Cary-Elwes
W T Nosworthy
Mrs S E Dutton
D W Gaddis
P M Webb
C H Leach
C O Williams
E K Anders
Mrs E M Little
E M Little
Mrs C E Pitzer
H A Paxton
E C Henshaw
John K Rowley
E V Smith
G M Smith
L Adams
Mrs K C Goodwin
H I Hamilton
K G Weimer
H C Phillips
A H Moeller
Chas T Clark
Mrs A G Phillips
A L McCorkle
John T Hammond
H T Hofreiter
F S Sams
Sam M Jones
M L Brown
H W Jordan
W C Chowning
J C Sorrels
J M Martin
J A Reed
Pete Flynn
W B Fiveash
George Yelvington
J O Boyd
Mrs P A Boyd
W H Newell
S S Wilkerson
Lou V Hill
D J Bell
J H Ridge
J B Tanner
C J Lopez
H E Zipperer
J T Brooke
J A Moulden
C H Sams
F W Sams
W W Farnell
K C Goodwin
W M Lourcey, Jr
R L Clifton
W M Lourcey
G C Beck
J S Shoesmith
Mrs Julia L Shoesmith
Martin Kilduff
J C McCullough
C P Bayless
F C Vande Sande
K L Chilton
H Conrad
A W Shattuck
J A Brann
I D Swingle

FIRE
AUTO
LIFE
BURGLARY
PLATE GLASS
ACCIDENT
HEALTH
LIABILITY

INSURANCE

H. I. HAMILTON

John Rowe
W S Hart
I S Crawford
Grace V Crawford
Geo E Mendell
Geo C Preston
M R Mendell
H R Chadwick
G B Andrews
J E French
J Merrill
Ida Lourcey Veazey
P L Paul
C L Dohn
A Meares
L W Fisher
R W Jones
W C Chowning
E H Lohman
F E Pierce
T W Bush
R V Douglas & Co
A Russell Patch
C G Shigley
Mable Berge Sams
H L Chilton
M E Chilton
J P Turner
C T King
W R Cain
F M Goodwin
D N Disbennett

(apl 1-29)

NOTICE

NOTICE is hereby given that we, the undersigned, and qualified electors who pay taxes on real or personal property in the following sub-division of Volusia County, Florida, will, on the 5th day of May, A. D. 1921, present to the Board of Public Instruction of Volusia County, Florida, this petition, respectfully requesting and petitioning said Board, to order an election to be held in the sub-division hereinafter described, as per Chapter 5389, Laws of Florida, Acts of 1905, for the following purpose:

To determine whether or not the present boundary lines of Special Tax School District No. 9, known as Oak Hill, in Volusia County, Florida shall be extended and whether or not the sub-division of Volusia County, Florida, hereinafter described, embracing the present Special Tax School District No. 9 and additional territory shall be created into a Special Tax School District to be known as Special Tax School District No. 9, and which district shall succeed to all the resources and assume all the liabilities of the present Special Tax School District No. 9.

The sub-division hereinbefore referred to, lying and being in Volusia County, Florida, is described as follows:

Dinstrict No. 9, Oak Hill:

Beginning at a point on the Atlantic Ocean beach where the same is intersected by the south line of T. 19 S.; thence west along the south line of said Township to the Range line between Ranges 33 and 34; thence south along said Range line to the south line of T. 21 S.; thence west along said Township line to the center of the channel of the St. Johns River; thence in a general northerly direction following the channel of said river to its point of intersection with the south line of T. 19 S.; thence east along the south line of said Township to the southwest corner of Sec. 34, T. 19 S., R. 33 E.; thence north along the west line of Sec. 34, 27, 22, 15, 10 and 3, to the south line of T. 18 S.; thence east along the south line of said Township to the west line of the John Lowe grant, Sec. 47, T. 18 S., R. 34 E.; thence northerly along the west line of said grant to its northwest corner; thence easterly along the north line of the John Lowe grant, Sec. 47 and 46, T. 18 S., R. 34 E.; to the northeast corner thereof; thence easterly along the south line of Sec. 25 T. 18S., R. 34 E., and the extension thereof, to a point in the west line of the C. E. McHardy grant, Sec. 38, T. 18 S., R. 35 E.; thence southerly along the west line of said grant to its southwest corner; thence easterly along the south line of said grant to a point in the north line of Sec. 31, T. 18 S., R. 35 E.; thence east along the north line of said section and the extension thereof to a point on the Atlantic Ocean beach where the same is intersected by the north line of Sec. 35, T. 18 S., R. 35 E.; thence southerly along the Atlantic Ocean Beach to its point of intersection with the south line of T. 19 S., and the place of beginning.

E W McCullough
W C McCullough
O W Matthews
John C Deal
Fred D Walsh
A J Walsh
J E Osteen
H D Earle
L L Williams
H W Sargent
W L Null
J A Goodrich
A Q Goodrich
J A Robinson
R L Robinson
E L Dyall
T Simmons
H G Putnam
Frank Montgomery
M G Wilson
R J Brooke
C Simmons
A F McDonald
Jas H Huskey
Geo M White
A J White
G B Cooper
J D Vann
G W Ritchie
C F Arnold
L L Mosby
H E Bennett
E C Robinson

(apl 1-29)

Commercial Printing of Every Description

Attractive catalogs, booklets and folders that will interest and convince the prospective buyer.

Distinctive letter heads, stationery and office forms that will lend character to correspondence.

In short, commercial printing of every description. Highest quality, prompt service and reasonable prices.

We serve an increasing number of the largest buyers of printed matter in the county—and to their satisfaction.

We would like to serve you in the same manner. Why not consult us regarding your present requirements?

Write us for book on
"Appropriate Forms for Commercial Stationery."

New Smyrna News
Magnolia Street, New Smyrna, Fla.

NEWSPAPERARCHIVE®

DRINK PURE SPRING WATER

Delivered to your home or place of business

WEDNESDAYS AND SATURDAYS

There is no purer or healthier water for drinking than the

FLAMINGO SPRING WATER

From Orange City, Florida

It is sent to New Smyrna in tank cars and bottled Tuesdays and Fridays. All orders will be handled by delivery

WEDNESDAYS AND SATURDAYS

With the coming of the hot, summer weather plenty of pure drinking water is necessary and this need can be supplied with the pure

FLAMINGO SPRING WATER

Telephone orders to the News office No. 2-2

Get all you will need to last until next delivery. No deposit required on extra bottles

NEWSPAPER ARCHIVE® NEWSPAPER ARCHIVE®

The WEEK'S DOINGS

Mrs. J. H. Hibbard and Miss Fearn were visitors in Daytona Wednesday.

*Eggs for hatching. Magnolia Poultry Yards.

Mr. and Mrs. R. S. Waldrep went to Jacksonville Thursday on a short business trip.

*Flat to rent over Ross' store. Inquire of S. Ross.

T. W. Bush and Oliver Guest spent a couple of days this week at Lemon Bluff on a fishing trip.

*Big chicken dinner at City Cafe Sunday. Don't forget.

Miss Brownell, formerly head nurse at the Forster sanatarium, has returned to resume her position there.

Dennis Bennett came down from Daytona Monday and spent the day in this city greeting his friends.

John W. Byrd was taken to the Shelter sanatarium Sunday for an operation and is getting along nicely.

*YOUR CHILDREN GROW UP—photographs do not. Vande Sande Studio.

Miss Irene Harvey left Sunday for Roswell, N. Mexico, to spend some time for the benefit of her health.

Philip Patterson returned to his home in Bartow Saturday after a visit to his cousin, Miss Thelma Hayes.

E. M. Little returned Wednesday from East Palatka, where he has been on a run for a couple of weeks.

*See those beautiful frocks, new styles received each week. Jordan's Cash Store.

Mrs. R. O. Vaughn returned on Wednesday from a stay of a couple of days in St. Augustine and Jacksonville.

Mrs. J. W. Deats and two children and Mrs. J. Hightower were week end visitors to East Palatka, returning Sunday.

**For sale, 3 second hand cars, perfect repair and running condition. Coronado Garage. 47-4

Mrs. S. M. Veronee and daughter, Thelma, visited Mr. Veronee's sister, Mrs. Marlowe, at East Palatka Sunday.

Mr. and Mrs. George Warren went to DeLand Wednesday, where Mr. Warren submitted to an operation on his eyes.

*Food sale. Saturday, 2 p. m., at Maley's store, held by the ladies of the Congregational church.

Miss Kittie Rogero left for her home in Hallandale Sunday after a visit of several days at the home of her brother, Dr. J. A. Rogero.

Paul Saunders and sister, Miss Gracia Saunders, will leave today for their home in South Jacksonville after a stay here of ten days.

*City Meat Market offers a choice line of meats, best cuts, lowest prices, prompt service. Phone 111.

The new City bakery has completed the installation of its equipment and began business this week, turning out the first batch of 500 loaves of bread Tuesday.

*Next Tuesday, April 26, Confederate Memorial day, being a legal holiday, the State bank will be closed all day.

Olen Matthews and Paul Holmes came down from Jacksonville Friday and spent the week end here, returning to Jacksonville the first of the week.

A number of local members of the Royal Arch chapter of the Masonic order went to Titusville Wednesday night to attend a meeting of the chapter in that city.

*Screen doors, screen window frames and screen porches, machine made, quick service. H. Conrad, Phone 115.

Mr. and Mrs. Walter Boone and little three year old daughter, Virginia, left Monday morning on their return trip to their home in Auburn, Ohio, after spending the winter here.

*Buy your meat for Sunday dinner at the City Meat Market. Your choice of good cuts at low prices. Shop open Saturday night. Phone 111.

Mrs. E. L. Greer plans to leave Sunday for Tallahassee to visit her daughter, Edna, and will also make a visit to Lake City and White Springs before her return.

*Hemstitching and picoting attachment works on any sewing machine, easily adjusted. Price $2.50 with full instructions. Gem Novelty Co., box 1051, Corpus Christi, Texas.

At the annual meeting of the State Horticultural society held in Miami last week, W. S. Hart of Hawks Park was re-elected treasurer of the organization, an office he has held for many years.

Several New Smyrna Masons went to Daytona last night to attend a meeting of the lodge in that city, when a class of candidates received the work in the M. M. degree.

The Missionary study class of the M. E. church, South, met with Mrs. M. A. Galbreath Tuesday afternoon. There were about 25 present and a splendid musical program was enjoyed. The hostess served delicious refreshments.

L. B. Watson left Saturday for Twn Lakes, Pa., leaving his wife and children here in their winter home on the Dixie highway. They will not go north until after school closes, but Mr. Watson was compelled to go at this time to make arrangements for opening his summer hotel.

O. K. Armstrong, secretary of Florida Baptist Young People's work, was in the city last Sunday and delivered an address at the Baptist church.

*The Dixie Garage is now prepared to handle battery-testing and overhauling in a first class manner which will perfectly satisfy our patrons. Our battery man will give you his entire attention.

Geo. I. Fullerton returned Saturday from his trip to Oklahoma, where he had been called by the critical illness of his mother, whose condition is not much changed up to this time. Mr. and Mrs. Fullerton are now occupying the Ireland cottage on Anderson street.

Mrs. G. C. Beck left Tuesday for St. Petersburg to attend the meeting of the grand chapter of the O. E. S. in session in that city this week. She will also visit relatives in Clearwater before her return. Her mother, Mrs. M. Jones, arrived Tuesday from west Florida to keep house for her while she is away.

THANKS

The Woman's club wishes to express to Mr. Brann their appreciation of the excellent service provided them at a most reasonable rate on the occasion of the annual picnic held at his pavilion last Tuesday. (Signed) Committee in charge.

CONTEST IS STARTED FOR LIBRARY FUNDS

(Continued from Page One.)

assisting the girls and women who are working for votes.

List of nominations:

Mrs. Ruth Stackhouse
Miss Julia Dilzer
Miss Gladys Smith
Miss Cornelia Smith
Miss Lucile Dutton
Miss Sallie Birch
Mrs. H. L. Rood
Miss Maccie Sheldon
Miss Thelma Hayes
Miss Marjorie Whiteside
Mrs. Genevieve McDonough
Mrs. S. Ross
Mrs. W. C. Chowning
Mrs. L. A. Robinson
Mrs. Julian Sams
Miss Zelia Frances Bouchelle
Miss Eva Greer
Miss Helen Read
Miss Sadie Fisher
Miss Ruth Riley
Miss Frances Swoope
Miss Belle Murray
Miss Helen Hofreiter
Mrs. Jack Sweatt
Mrs. Nettie V. Turner
Mrs. T. W. Bush
Mrs. J. R. Mathews
Mrs. Albert Moeller
Mrs. A. I. Pooser
Mrs. E. M. Little
Mrs. J. E. Morris
Mrs. James White
Mrs. M. W. Ashton
Miss Josephine Vande Sande
Miss Jessie Roper
Mrs. J. S. Shoesmith
Mrs. Victor Newell
Mrs. F. E. Pierce
Mrs. Jack Rowley
Mrs. H. A. Paxton
Mrs. H. I. Hamilton
Miss Edith Newell
Mrs. K. L. Chilton
Miss Fearn Hibbard
Mrs. John Rowe
Mrs. J. A. Rogero
Mrs. E. A. Latham
Mrs. S. M. Veronee
Mrs. W. W. Farnell
Mrs. M. A. Galbreath

WITH THE CHURCHES

Trinity M. E. Church—
Rev. W. S. Gray, Pastor.
Sunday school at 10 a. m.
Preaching services at 11 a. m. and 7:30 p. m.
Wednesday night Bible study after the Billy Sunday method.

Coronado
Sunday school at 2:30 p. m. Preaching at 3:30. Bible study class at 7:30. Mid-week service Thursday at 7:30.

Episcopal Church—
Rev. William B. Hays, rector.
Holy Communion with sermon at 11 a. m. Evening prayer with short address at 7:30 p. m.
Church school at 10 a. m.
Week days: Prayer circle meets in the church at 4:30 p. m. each Tuesday. Healing services 10 a. m. and 7:30 p. m. Thursdays.
Everybody will be welcome at all services.

Congregational Church—
William Hathaway Pound, Minister.
Morning subject, "Eternal Choices." Evening subject, "The Disciple and the Cross."
Church school in the chapel at 10 a. m.
Junior society in the chapel at 3:30 p. m.
Midweek service in the chapel on Wednesday evening at 7:30.
A cordial welcome to all services.

Baptist Church—
A. B. Cannady, Pastor.
Sunday school at 10 a. m., M. W. Ashton, uperintendent. Preaching 11 a. m. and 7:30 p. m.
Morning subject, "The Geaten Path." Evening subject, "The Slighted Invitation."
B. Y. P. U. at 6:30 p. m.
Ladies Aid Tuesday, 3 p. m.
Prayer meeting sbuject, "How to Overcome Temptation."
The public is cordially invited to all services.

Christian Science Society Services.
Sunday, 11 A. M.
Wednesday, 7:45 P. M.
Sunday school, Sunday, 9:45 A. M.
Smith building. All cordially invited.

WOMAN'S CLUB YEAR CLOSES WITH PICNIC

(Continued from Page One.)

our little city, stating that the "atmosphere," (an abused word, but the only one to express his meaning) of a city was entirely dependent on the kind of general woman's organization in it, and that club's attitude toward civic betterment, morally, mentally and materially; and that the club here, in his opinion could be felt in many ways and always may be depended on for whatever is right and good.

Mrs. E. M. Little was asked to ex-

Mrs. E. M. Little was asked to express "What a Clubhouse Will Mean to New Smyrna," which she did in the form of a little clever, original poem, which brought forth rounds of applause. This closed a most delightful day, and also brought the termination of the club year, with the exception of the meeting to be held next Monday afternoon, when the new officers will take charge.

Following is the poem read by Mrs. Little:

They asked me when I came today,
If I would try to state
What a clubhouse would mean to New Smyrna,
So now I will relate.

The women here are hustlers,
And willing workers, too.
And, of course, with lots of money, and a grand clubhouse in view,
They raised $2,000, as twelve months rolled away,
And bought the prettiest lot in town, on the Dixie Highway.

Of course, our town will sure derive a benefit from this,
As when a handsome house is built, it will amount to this:
The people will be very proud, and flock to join us then,
And everyone will help us, and a willing hand will lend.

A beautiful building is an asset to any town,
And the money will be coming, our efforts then to crown.
We'll have a rest room, where you come to rest your weary bones,
And where you'll sit and chatter without your aches and groans.

We'll try to have some books to read, where you can learn the news,
And enjoy the sunny porches, for just $1.00 dues;
We also hope to have a hall, which we easily can rent,
And thus provide amusement for all on pleasure bent;
Also to have a kitchenette, and dining things complete,
That we will hire out to folks who are selling things to eat.

So, I'm sure that New Smyrna of our home will be quite proud,
And sing forth our ambitions, and praise our efforts loud.
So, three cheers for all our members, who with greatest hopes are filled,
And three cheers for our clubhouse, which we soon hope to build.

Following is a list of the members and friends that attended the picnic:

Mr and Mrs W Day, Mrs C O Williams, Mrs J R Mathews, Mrs Julia Shoesmith, Mrs C J Norman, S M Jones, Mr and Mrs Maurice W Ashton, Mrs Harry L Rood, Mrs Julia Shoesmith, M rsC J Norman, Mrs J E Morris, Mrs A H Moeller, Mrs N F Brandt, Mrs E A Latham, Mrs G H Werfelman, Mrs E A Kelley, James Iredale, Mrs J H Hibbard, Mrs Kate McKeown, Mrs E E Neal, Miss Ione Neal, Miss Fearn Hibbard, Miss Ruby Miller, Mrs A E Antrim, Mrs Tyler McWhorter, Mrs J K Rowley, Miss Goodwin, Miss Rischel, Mrs W L Cooper, Miss Mary Griest, Mrs E M Little, Mrs Nora Ward, Mr and Mrs W H Pound, Miss Lottie Bartleson, Mrs Wm H Berger, Mrs Robert Hill, Mrs F M Allen, Mrs Harry H Sams, Mr and Mrs John Northrop, Marie VdS. Frost, Mrs S M Veronee, Mrs Gould, Mrs A G Krueger, Mrs J Tom Smith, Dr and Mrs W C Chowning, Mrs H T Gaines, J Tom Smith, Mrs Karl Leipold, Miss Martha Jacob, Dr and Mrs W W Farnell, Dr and Mrs L A Robinson, Mrs E E Eamer.

Mr. and Mrs. S. H. Barber returned Wednesday night from Jacksonville, where they had been to consult Dr. Rogers regarding Mr. Barber's condition. They were at the hospital for several days, but the diagnosis was discouraging, an operation not being advised, so they decided not to remain longer.

FINAL SETTLEMENT NOTICE

Notice is hereby given that the undersigned Administratrix with the will annexed, of the estate of Rofena J. Miers, deceased, will on the 23rd day of May, 1921, present her final account, as such Administratrix with the will annexed, together with her vouchers, to the Honorable County Judge of Volusia County, Florida, and ask that she be discharged as such Administratrix with the will annexed.

This 22nd day of March, 1921.

ANNA BARBER,
(mar25-may20) Coronado, Fla.

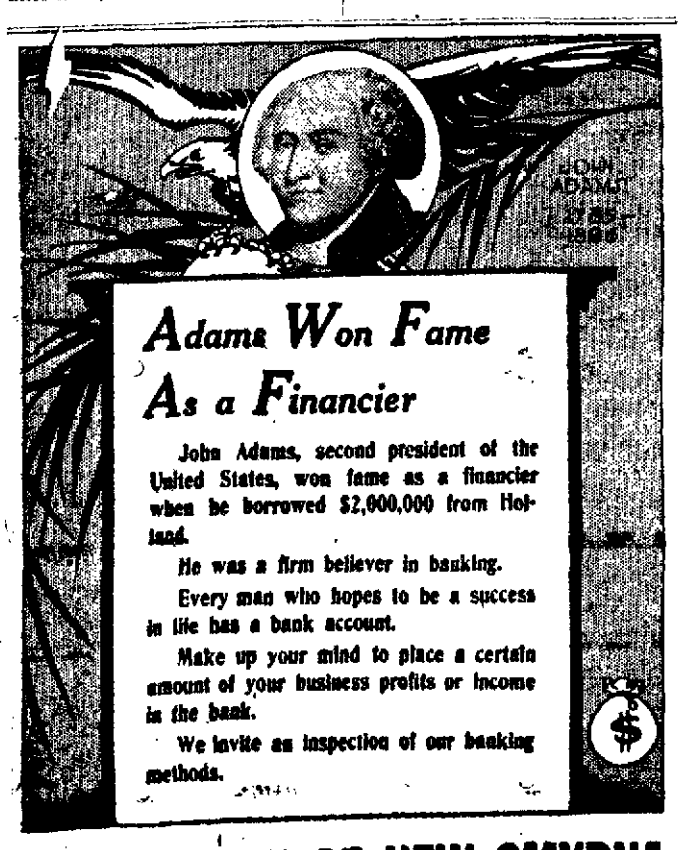

Adams Won Fame As a Financier

John Adams, second president of the United States, won fame as a financier when he borrowed $2,000,000 from Holland.

He was a firm believer in banking.

Every man who hopes to be a success in life has a bank account.

Make up your mind to place a certain amount of your business profits or income in the bank.

We invite an inspection of our banking methods.

STATE BANK OF NEW SMYRNA
HOME-OWNED, HOME-OPERATED, INSTITUTION

"THE SPORTSMAN'S STORE"
Ammunition, Fishing Tackle, Athletic Goods, Camping, Baseball, Tennis, Boy Scout and Football Goods.
Dog Furnishings Cutlery
Baseball Uniforms
Tennis Rackets Restrung Same Day
Outboard Motors and Folding Row Boats
JACKSONVILLE SPORTING GOODS CO.
129 W. Bay St. JACKSONVILLE

Rx

Daughter Says-

"Personality depends largely on your person. An unattractive face is a handicap, oftentimes too great to overcome. Yet it is a handicap that one can often prevent."

Half of a woman's beauty lies in the proper care of the face, hands and hair.

Care Preserves Beauty

Care not only preserves beauty but often creates it. For the proper care, good creams, lotions, manicure preparations, etc., are essential. Naturally the most efficient help you can get will be from the well-known, time-tested preparations—the kind you get here. We have a full supply of tonics, perfumes, toilet waters and other beauty aids.

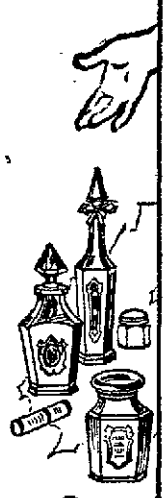

for LEADING TOILET ARTICLES
Little-Bush Drug Co.
Telephone 61 Cor. Canal and Orange Sts.

A Complete Line of Groceries

We are prepared to supply all grocery requirements for the table and we will make immediate delivery

New Smyrna Grocery Company
Telephone No. 3 Telephone No. 3

THE NEW BUICK GARAGE
is now open for business

We carry a full line of parts, and a full line of new 1921 cars is now on our floor. Call and see us.

ADLER-GOLDENBERG CO.
DAYTONA, FLORIDA
Largest and most complete garage in Florida

Bond-Howell Lumber Co.
Corner Magnolia and Clinch Streets
Phone 6

GET YOUR
School Books and School Supplies
AT LATHAM'S
BOOK AND STATIONERY STORE

NewspaperARCHIVE® NewspaperARCHIVE®

TWO DRESSES FOR $15.00

JOS. SCHER

108 South Beach Street Daytona, Florida

TWO DRESSES FOR $15.00

OFFERS FOR

FRIDAY AND SATURDAY ONLY

MOST WONDERFUL DRESS SALE

$15. - TWO DRESSES FOR - $15.

100 Dresses, French Voiles, Organdies, Dotted Swiss, Gingham and Net Dresses. Two for Fifteen Dollars

These dresses were sold during the season for $15 to $35

You are the best judge. Come and convince yourself. Those who have purchased at my sales for the past eight years can verify the truth of this statement

108 South Beach St. Daytona, Florida

JOSEPH SCHER

108 South Beach St. Daytona, Florida

CORONADO NEWS

Mr and Mrs F L Moore and children are now occupying their cottage on the beach.

Mr and Mrs W L Cooper spent two days last week with the former s parents in Sorrento

Mr and Mrs Coats of Melrose Hotel, DeLand spent several days this week in one of the Cooper apartments

W H Schreck and Fred Tryon left in the former s car Sunday for Jacksonville Mr Tryon went on from there to his home in Connecticut

E E Stewart and two daughters, who have been living in Palm Villa for the past few weeks, have leased the Obenauer cottage and will occupy it this summer

Mr and Mrs Llew James and friends, Miss Schmidt and Mrs Bachman, of Lake Helen motored over to the beach Monday and enjoyed a day's fine picnic

W L Cooper was called to Jacksonville Monday to confer with D J Gantt of Atlanta supervising federal prohibition agent and H S Phillips U S district attorney

Mrs Lybarker and children went to Lake Helen Sunday to be with relatives for a time When Mr Lybarker recovers from his recent injury the family will reside in New Smyrna instead of Coronado

There was a good crowd in attendance at the Woman s club picnic Tuesday All enjoyed the sumptuous dinner, as well as the talks and the social hour Brann's pavilion is an ideal place for such gatherings

The following persons left Wednesday for their northern homes Mr and Mrs Chas Soloman, Cleveland, O; Mr and Mrs Clair Cleveland, Mr and Mrs Harry Carleton and daughter Emily Whitehall Mich, Mr and Mrs Wm Lining, Pemberton, N J

Mrs Almeda Thompson had the misfortune to fall Monday night and break her wrist She has been confined to her room for a number of weeks and this setback is deplorable but her many friends hope the broken wrist will soon knit together

John Silsby left Tuesday for Cleveland O being called there by the serious illness of his grandson, "Buddy Silsby, who is remembered here having spent some time here with his mother Soon after going north a year ago it was found necessary to remove the boy s leg and now it is thought the hip is affected

News was received here Sunday that Mrs Walter Cooper of Sorrento was in an automobile collision and wreck Saturday afternoon while motoring with friends from her home to Eustis The car she was in turned completely over, but nobody was hurt seriously except Mrs. Cooper, whose right wrist was broken and one rib dislocated She is reported to be resting easy at her home now and her family and friends feel thankful she was hurt no worse.

A MAN AS KEEN ABOUT SAVING MORE AS ABOUT MAKING MORE IS SURE TO PROSPER.

FIDELITY BANK
New Smyrna, Florida

WEAK, WEARY WOMEN

Learn the Cause of Daily Woes and End Them

When the back aches and throbs
When housework is torture
When night brings no rest nor sleep
When urinary disorders set in
Women's lot is a weary one
Doan's Kidney Pills are for weak kidneys
Have proved their worth in thousands of cases
Ask your neighbor
Read this woman s testimony

Mrs C H Peffser Daytona, Fla says 'I had kidney trouble which caused me a great deal of annoyance I suffered from a dull nagging backache and distressing pains across my loins I couldn't rest nights and mornings I was worn out and had no strength It was hard for me to do my housework A neighbor who had used Doan's Kidney Pills recommended them to me and I procured some I used two boxes and they rid me of the backache and other symptoms of kidney trouble"

60c at all dealers Foster Milburn Co, Mfgrs, Buffalo N Y 15

SALE OF HAWKS PARK SCHOOL PROPERTY

The Board of Trustees of District No 8 will receive proposals for the purchase of the Hawks Park School property (one acre of land and house located thereon), until May 1st, 1921 Furniture and equipment in building to be excepted Bids must be written and a check for ten percent of the price offered attached to same Seal bids and deliver to D N Disbennett R S Maley Hardware Store New Smyrna Florida on or before May 1st Bids will be opened by Trustees and then forwarded to Board of Public Instruction with the recommendation of the Trustee Board The Trustees and the County School Board reserve the right to reject any or all bids The [illegible] made shall be for cash upon [illegible] of property by good and [illegible] deed

TRUSTEES,
W C CHOWNING,
D N DISBENNETT,
I C CRAWFORD

(apr15 29)

BRIGGS-STRATTON MOTOR SCOOTER
Speed, 3 to 25 Miles
100 Miles per Gallon
Price $195.00 Delivered. Easy Terms
GENE JOHNSON
County Agent
Phone 142 Daytona, Florida

SPECIAL NOTICE!

PERSONAL PROPERTY TAX

An automobile is licensed. The comptroller furnishes the assessor a memorandum for personal property assessment. Unfortunately no record of age, condition or value is given. They all look like new automobiles on the comptroller's white slips Your automobile will be assessed 50% value unless I get facts 'Tell me.'

R L SMITH Assessor

ON YOUR WAY NORTH STOP IN JACKSONVILLE AT THE HOTEL WINDLE

Under the same management and at the same reasonable rates. A request for reservation will POSITIVELY assure you a room. Strictly modern steam heat, cafe, close to everything.

ASK THE TRAVELING PUBLIC

HOTEL WINDLE

JACKSONVILLE - FLORIDA

Are You Equipped to Win Success?

Here is your opportunity to insure against embarrassing errors in spelling, pronunciation and poor choice of words Know the meaning of puzzling war terms Increase your efficiency, which results in power and success.

WEBSTER'S NEW INTERNATIONAL

DICTIONARY is an all-knowing teacher, a universal question answerer, made to meet your needs It is in daily use by **hundreds of thousands** of successful [illegible] 400 000 Words 2/0 [illegible] 6000 Illustrations 12,000 Biographical Entries. 30,000 Geographic Items Issue to

GRAND PRIZE (Highest Award) Panama Pacific Exposition

REGULAR and INDIA PAPER Editions.

WRITE for Specimen Page FREE Pocket Maps if you name this paper

G. & C. MERRIAM CO., Springfield, Mass, U. S. A.

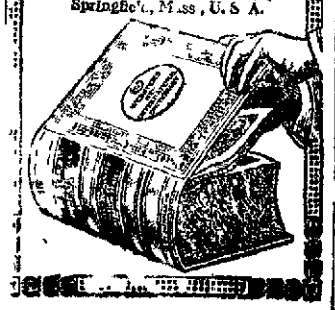

FOR SALE ORANGE GROVE TO SETTLE ESTATE

32 acres Hammock land, located two miles southwest of New Smyrna, near Hawks Park, ten acres in half fenced grove containing oranges and grapefruit. The balance, 22 acres, rich muck land. Lots of oranges and grapefruit still on the trees. Reason for selling is, owner having died, widow cannot take care of it, and in order to effect quick settlement of estate, will sacrifice for $2,000 Five thousand dollars was paid for this property a little over a year ago. This is your opportunity. Act quick. Call, write or phone

LAKE CITY REALTY CO.
A. L. REDFIELD, Mgr.,
Lake City - - - Florida

FLAMINGO SPRINGS WATER

Delivery will be made twice each week, Wednesdays and Saturdays. Phone orders to the New Smyrna News Office.

WOODLAND DAIRY
PURE JERSEY MILK
Delivery Twice Daily
Telephone No. 42-3
P. O. Box No. 871

THE CORNER DRUG STORE

PRESCRIPTIONISTS

Telephone No. 54

TWIN ISLAND NURSERIES
New Smyrna, Florida
F. W. HATCH, Mgr.

just ask central to give you

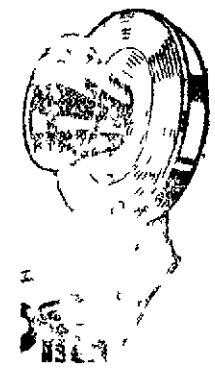

No. 2

and tell us your printing needs— we will see that your work is delivered on time

New Smyrna News

NEWSPAPER ARCHIVE®

NEW SMYRNA NEWS
Issued every Friday morning by the
NEW SMYRNA NEWS COMPANY
(Incorporated)

HARRY L. ROOD, Editor Manager

Entered as second class matter June 6, 1913, at the postoffice at New Smyrna, Florida, under act of March 3, 1879.

SUBSCRIPTION RATES:
(Payable invariably in advance)

One year	$2.00
Six months	1.00
In Canada, per year	2.50
In foreign countries, per year	3.00

Resolutions of respect, poetry, obituaries, church festival advertisements and similar notices of charitable, benevolent or church societies, advertising even from which money is to be received, are charged for at half rate, or five cents per line for each insertion

SILLY PRATTLE

About the silliest prattle that has ever appeared in a newspaper in this city was the insinuation in last week's Breeze that news concerning the Woman's club has been withheld from that paper by "narrow-minded" officers of the club. The Woman's club is a civic organization of women who are and have been working along the line of better things for themselves and the community in general. There is no more reason to say news of the Woman's club has been withheld than to say news of the board of trade or the public schools or the city commission has been withheld. It is public news for any newspaper that has enterprise or ambition enough to get it. The insinuation that the president and secretary of the Woman's club are narrow-minded, is fully answered in the following communication to the editor of the Breeze from Mrs. Rood retiring president of the club.

New Smyrna, Florida, April 20
Editor New Smyrna Breeze:

In your issue of April 15 you attempt to apologize for the lack of publicity given the Woman's Club through the columns of your paper. By doing so you make some unpleasant insinuations concerning the club as a whole, make a positively false statement that news has been withheld from your paper and brand the secretary and president of the organization narrow-minded persons, whom you are relieved to see go out of office.

I am not seeking to make controversy with you over the matter, as it is of too little consequence, but I beg of you to correct the statement that any Woman's Club news has been withheld from your paper. The secretary and I will both state plainly that not once during the year have you asked either of us for any news of the Woman's Club, although the secretary states you have asked her for other communications to your paper. Just as an example of the absurdity of your statement that you cannot get news of the Woman's Club, and that you are interested in the welfare of the club, let me refer you to your issue of January 21, when the front page was largely taken up with an address given before the Woman's Club. You state in the beginning of your article that you sent a special stenographer there to report it for your paper. This was, as I remember, the only meeting you have mentioned during the year, and it so happened, by chance or otherwise, that the address you reported, although delivered before the Woman's Club, made no mention of such an organization being in existence here or any other place. At the same meeting our respected and beloved state president, Mrs. J. W. McCollum of Gainesville, was present and gave a short talk on Woman's Club matters and you did not see fit to even mention her presence at the meeting.

If you have the means of reporting proceedings that are of little consequence to us, and alleged happenings such as appeared last week, we will say that if you are as much in sympathy with us as you assume, you could as easily report some of the many splendid things that have been accomplished this year. You must acknowledge that no news has been withheld from your paper, for you have made no effort to get any, except that reported as mentioned by a special stenographer and that received last week from some "outsider." If you will get in touch each week with any officer of the club, I am sure you will have no trouble to find out the correct proceedings of the Woman's Club.

I am very proud of the place the Woman's Club fills in New Smyrna. It is a permanent institution, having rounded out ten years of existence, and will continue more and more to be a power in this community. It has the support of the substantial business men of New Smyrna and always has had it. In turn it has never been found wanting when called upon to assist in any undertaking of the men. True, there are a few men who choose to ignore its existence, but they do not represent the backbone of New Smyrna and their opinions are of little weight. I am proud to have been president of the Woman's Club and have refused the office for next year only because of the press of other duties. I am happy to say our present efficient secretary will continue to serve another year, and hope you will not be too much disappointed that the entire personnel of the "narrow-minded" is not passing.

Your criticism has little weight since our membership is made up of broad minded, intelligent women whose sole object is the upbuilding and improvement of New Smyrna, and they are far above the petty criticisms of disinterested outsiders.

I only beg of you to correct the statement that news of the Woman's Club has been withheld from your paper.

Yours truly,
MRS. HARRY L. ROOD

It's toasted
LUCKY STRIKE CIGARETTE
The American Tobacco Co.

PUBLIC SCHOOL NOTES

Orders for the commencement invitations were sent in this week.

L. R. Reynolds, county Y. M. C. A. secretary, was a visitor at school Tuesday.

As part of the equipment for the athletic contest being held this week a chinning rack has been built on the east side of the building.

The regular weekly practice of the town band with that of the school was held Wednesday night in the board of trade room and a number of new selections were practiced under the direction of Miss Connor. Every person who plays a band instrument of any kind, whether in school or not, is invited to come to practice and help along the movement to have a band in New Smyrna.

The members of the boys' swimming team have been busy this month getting in "trim" for the state meet at Rollins college the 29th of this month. So far there has been shown some very good material among the boys, and the boys feel confident of getting a place in the state meet. The plans are for the boys to leave here Friday afternoon, reaching Rollins college that night, where they will be taken care of during their stay. Not only are the boys to be contestants, but the girls will also take part, and the local girls are also putting in some hard practice to make New Smyrna known and feared by the interior athletes after the 29th of this month.

F. M. A. Wants Game

Word has been received by the high school baseball team from the Florida Military Academy asking for a game with this school in the near future. The local team has had little time for practice because of the track work being done for the meet the last of the month in DeLand. The local fellows favor accepting the challenge, and as soon as the track work is over they will begin baseball practice in earnest.

To Organize Alumni

A movement is on foot among the seniors to organize an alumni association, so the members can keep in touch with each other in future years. The plan is for each member of the class to write every other member on the same date, June 17th, and in that way they can keep in touch with each other. The class will have a picture taken and a reminder will be placed on the pictures to call the attention of each one to the particular date selected for letter writing.

Shoesmith to Speak Tonight

What promises to be one of the most interesting talks the boys of the Hi-Y have had an oportunity to hear this semester will be given tonight by J. S. Shoesmith on the subject, "Young Men's Opportunities in the Field of Agriculture." In addition to this talk there will be several talks by members of the club. The meeting will be held in the school auditorium beginning at 7:30 o'clock and all members are urged to be present.

Special Meeting Called

A special meeting of the literary society was called Tuesday afternoon shortly before school was dismissed by the president, Charles Swoope, for the purpose of getting the attitude of the high school students on the matter of continuing the society. Lack of interest is given as the reason for this step, there having been a notable lack of enthusiasm during the last few meetings. However, at the called meeting it was unanimously voted to continue the society, and it is believed more interest will be shown in the literary work in the future. It is hoped every member will get behind the society and make it the best one the school has ever had.

Big Week for Athletics

The past week has been an exceedingly busy one for the school in the testing out of all pupils who are physically fit to take part in athletics. The entire school has been divided into five groups, according to age and weight. Group leaders were appointed to take charge of these groups, and for the purpose of judging the high school boys were appointed, with two or three to each group. The testing out is done each morning from 10 to 10:30, with the school dismissed at that time. Because of this work the regular chapel exercises have been omitted. The events in which the pupils have been judged are baseball throw, high jump, broad jump, different distance runs, chinning, and the shot put. The tests will probably be completed today and the team which will represent the school in the county meet will be selected immediately.

W. C. T. U. Offers Prizes

As has been the custom each year, the local W. C. T. U. is offering prizes in the public school to the boy or girl who writes the best essay on the temperance subjects selected by the local union. The difference in the contest this year from those of former years is that the prizes are now being offered to the pupils of the seventh and eighth grades instead of the high school. The reason for the change is to cultivate essay writing in the grades as well as the high school, and also because there have been so many prizes offered to high school pupils this year. The subjects selected are as follows: "The Physical Effects of Alcohol;" "The Physical Effects of Tobacco;" "Is Beer Drinking Harmful?" In each of the two grades there will be first and second prizes, of $3 and $2, and the indications are there will be a larger number of contestants than previously.

Letter from Mr. Peabody

Principal R. L. Goulding has received the following letter from S. J. Peabody, the man who gave the prizes for the recent debating and declamation contest held at Daytona Beach:

"I am pleased to receive your letter, in which, for yourself and the pupils of your school, you refer to Friday, April 1, as 'a profitable and pleasant day.' I am confident the exercises at the Auditorium on the afternoon and evening of that day gave great pleasure to all who were present. In those exercises the pupils of New Smyrna school bore a very conspicuous and honorable part. The music rendered by your orchestra and chorus was thoroughly enjoyed by all and contributed largely to the success of the occasion.

"The interest thus far evidenced encourages my belief that these friendly contests may be the means of accomplishing much good. It is my hope that they will stimulate a generous rivalry among the schools of the county and that the interest will be communicated from students to parents and others until whole communities will follow the fortunes of their contestants through the preliminary to the final contest. By the addition of other features highly entertaining and instructive in character, I hope to see the days on which these final contests are held made so attractive that from all parts of the county will come great numbers to enjoy the day and depart with a broader vision and an increased love for the better things of life. Thus shall these days be made big days in the social and educational life of the community.

"In all this I have a broader purpose than may at once be apparent. The forces which tend to better citizenship can be enlarged and made more potent only in proportion as public interest in education is made more general and active. Chief among the principles which lie at the foundation of all our liberties is obedience to law, and unless there can be engendered in the rising generation a larger measure of cheerful obedience to all lawfully constituted authority our very best civilization is in danger. Formerly respect for law was unconsciously inculcated in the mind of the child by an enforced obedience to parental authority. Now such training is largely abandoned in the home. The child that goes from home with the idea that his conduct is to be governed only by his personal will may possibly be taught obedience to law in the public school, but he is more likely to learn it in the criminal court.

"I have cited but one of the many ills which threaten our civilization. Firmly believing that relief from those ills can be found only in an awakened public interest in education in all its various forms, I feel it my duty, in common with all good citizens, to do all I can to aid such an awakening. This is my larger purpose in fostering these friendly contests. I sincerely hope they may prove an important factor in securing the desired end.

"I thank you for your cordial invitation to visit your school and hope I may be able to do so.

"Very truly yours,
"S. J. PEABODY."

W. P. SHRYOCK
EVERYTHING
TO EAT TO WEAR TO USE

W. L. DOUGLAS SHOES FOR MEN AND BOYS
Queen Quality SHOES FOR WOMEN
W. P. SHRYOCK

Florida East Coast Ry.
FLAGLER SYSTEM
Condensed Schedules
For further information see the Ticket Agent

DEPARTURES FROM NEW SMYRNA

Southbound Leave		Northbound Leave
2:20 P. M.	TRAINS 29 AND 30—MIAMI LOCAL—Daily. Make all stops. Coaches and Broiler Buffet Parlor Car. The daylight locals between Jacksonville and Miami.	2:50 P. M.
8:15 P. M.	TRAINS 85 AND 86—HAVANA SPECIAL. Daily. Stops only at important stations. Coaches and Sleepers. Havana Special between New York and Key West. Handles passenger traffic between United States and Cuba. Connection made at Key West direct with P & O ships to and from Havana. Dining Car.	10:45 A. M.
1:45 A. M.	TRAINS 37 AND 38—KEY WEST EXPRESS—Daily. Makes all local stops. Buffet Sleeping Cars Jacksonville to Miami. Through Sleeper New York to Miami, via S A L north of Jacksonville. Through Sleeper Miami to Washington, northbound only, A C L north of Jacksonville.	3:30 A. M.

Between New Smyrna, Orange City Junction and Okeechobee
New Smyrna to Orange City Junction, daily except Sunday, leaves 10.35 A. M. and 2:50 P. M.
New Smyrna to Okeechobee, daily, leaves 2:40 P. M.

GEORGE P. JOHNSON
Agent for
EVINRUD OUT BOARD MOTOR
Will secure all parts on short notice
All Kinds of reels repaired
818 Main Street - DAYTONA BEACH, FLA.

EAGLE "MIKADO" Pencil No. 174
For Sale at your Dealer
Made in five grades
ASK FOR THE YELLOW PENCIL WITH THE RED BAND.
EAGLE MIKADO
EAGLE PENCIL COMPANY, NEW YORK

K. M. AVERILL
Successor to
Patterson & Patterson
Electrical Contractors
Complete line of electrical supplies carried in stock. Let me estimate on your next electrical work
SATISFACTION GUARANTEED
K. M. AVERILL
Phone 89 Canal Street

ZIPPERER & PATCH
Livery, Feed and Sale
STABLE
Baggage Transfer
Agents for
COLUMBUS WAGONS
A Carload in Stock
Quick Service Guaranteed
ZIPPERER & PATCH

HOO-DOO

RUNS 'EM CRAZY
KILLS 'EM QUICK
WHAT?
MOSQUITOES, Flies, Roaches, Ants, Bed Bugs, Mites, Body Lice and All Insects
POSITIVELY GUARANTEED
Sold Everywhere
KING CHEMICAL CO., Pelham, Ga.

OSTEOPATHY
Dr. L. A. Robinson
Phone No. 130
Office in Harvey Buidling
Residence second door south of Palms.

DR. BERTRAND H. FARR
M. D. and Osteopath
Chiropractor and Orificialist
Washington Street, between Faulkner and Orange

Kill That Cold With
HILL'S CASCARA QUININE BROMIDE
FOR Colds, Coughs AND La Grippe
Neglected Colds are Dangerous
Take no chances. Keep this standard remedy handy for the first sneeze.
Breaks up a cold in 24 hours—Relieves Grippe in 3 days—Excellent for Headache
Quinine in this form does not affect the head—Cascara is best Tonic Laxative—No Opiate in Hill's.
ALL DRUGGISTS SELL IT

Best Fertilizers Insecticides Sprayers
Poultry Supplies
Honest Goods Fair Prices Prompt Shipment
Ask Your Neighbor—He Knows
E. O. PAINTED FERTILIZER CO., Jacksonville, Florida
Get Copy New Price Lists April 1st, 1921

NEWSPAPER ARCHIVE® NEWSPAPER ARCHIVE®

LOOK AT ME NOW-I'M 40 POUNDS HEAVIER-TAKING GARREN'S TONIC

Nervous Indigestion—Loss of Sleep and Appetite Brings Jacksonville Business Man to Verge of Break-Down—Garren's Tonic Restores Health, Strength and Weight, From 135 to 175 Pounds.

"I weighed less than 135 lbs. and was on the verge of a nervous breakdown in 1914, suffering from indigestion and started taking Garren's Tonic. After taking four bottles I felt like a new man, my weight increased to 185 pounds, and it has not been below 175 pounds since," said Mr. John P. Couch, Secretary and General Manager of the Florida Help Supply Company, Jacksonville, Fla.

"There is absolutely no question," continued Mr. Couch, "about Garren's Tonic being a wonderful medicine, prompt in its action and always helpful. I was absolutely conscious that I was being greatly benefited after using only one bottle and if anybody, anywhere, wants my personal opinion of Garren's Tonic and its effect upon my case, I will be glad to write anyone who will enclose a stamp for reply."

"Look at me now," continued Mr. Couch, "and imagine what I looked like when my weight was less than 135 lbs., and you will understand why I am so enthusiastic over Garren's Tonic. The effect it has on one's appetite is sufficient to make it one of the world's greatest and most valuable medicines. When I was suffering with indigestion I could not eat anything at all without intense suffering afterward, but since taking this wonderful tonic, I can eat anything I want. My sleep is perfectly sound and restful and I wouldn't take all the world for the good that Garren's Tonic has done me."

"I never object to my name or anything that I have being used, at any time or place, that will, in any way, help humanity and in this instance I have received too much good from Garren's Tonic to even hesitate in recommending this Tonic to people who suffer from indigestion, nervousness or stomach trouble of any nature. I do not believe that anyone can render a better service to such people, for I am now assured that Garren's Tonic will relieve the most obstinate case."

The above statements are identical with those made by thousands of people who have been relieved from their suffering from the use of this wonderful Back-to-Nature Remedy. The digestive organs of the body are the most vital ones to the health of mankind. Without food man starves to death and with food improperly digested he is in a worse condition. Garren's Tonic is composed of herbs and roots which deal exclusively with the digestive organs, giving additional gastric juices, proper elimination of waste matter and strength to the body by supplying it with an abundance of red blood.

Garren's Tonic is sold in New Smyrna by the Little-Bush Drug Co. —Advertisement.

WARRANTS DRAWN BY COUNTY COMMISSIONERS

At the last meeting of the board of county commissioners, the following bills were approved and warrants ordered drawn in payment of same:

Fine and Forfeiture Fund

General revenue fund	$2,000.00
Sam'l D Jordan	50.00
J Lee McCrory	30.00
Lee Morris	65.58
Lee Morris	436.15
Lee Morris	76.92
Lee Morris	126.46
Chas L Beers	42.19
J T Brooke	11.76
T O Milton	40.87
J Lee McCrory	20.36
E M Parkinson	1.43
John T Haynie	2.25
R S Sheldon	2.70
Total	$2,906.67

Road and Bridge Fund

I A Stewart	$ 16.00
R J Bishop	16.00
C L Vining	16.00
G C Beck	16.00
H D Thursby	16.00
W H Coon	25.00
J H Allman	25.00
W E Ponteaux	30.00
H B Powell	150.00
V M Fountain & Co	21.50
Miller Hdw Co	12.35
City Meat Market	9.66
W P Wilkinson	117.00
A J Hall	60.00
Davis Myers	14.00
A C Taisey	5.00
W C Watts	11.20
Standard Oil Co	29.61
McDonald & Burgman	924.50
H A Spencer	48.60
C M Sloughter	2.10
L D Powell	3.00
H W Pursell	210.00
Horton Bros	53.57
C L Vining	242.00
Gulf Refining Co	30.83
A G Gainous	17.50
Total	$2,122.42

General Revenue Fund

Gid Brown	5.00
W Hunt	5.00
W H Knight	5.00
Judy Morrison	5.00
R R Brown	8.00
Ella J Horn	8.00
Sally J Clark	8.00
Mary Horn	8.00
Missouri Emanuel	8.00
A J Collier	10.00
Mrs T M Bangs	10.00
Alfred Hardyman	10.00
Mrs G H Rousseau	10.00
Fred Middleton	10.00
Inga Hansen	10.00
Tom McDuffee	10.00
Christina Kohlman	10.00
Levi Colette	10.00
Mrs Tom Wingate	10.00
W R Barnhart	10.00
W M Lynch	10.00
Mrs Gulda McLeod	10.00
J M Arnold	10.00
W V Bessent	10.00
Ass'd Charities, Daytona	20.00
Mrs H G Goode	10.00
Mrs Gulda McLeod	5.00
Mrs Ethel Atkinson	10.00
Mrs Phyllis Jones	10.00
Mrs Augusta Todt	5.00
Mrs Katherine C Brown	5.00
Mrs Sarah A Bangs	5.00
Mrs Agnes Fromberger	10.00
Mrs Florida M Johnson	15.00
Mrs Beulah Rosseau	20.00
Mrs Mattie Gainey	20.00
Mrs Fannie Wedekin	15.00
Mrs Christina Kohlman	15.00
Mrs Bessie J Lynch	10.00
Mrs Enoch Driggers	20.00
J R Wetherell	83.33
W E Dunaway	100.00
Fred Ashmore	60.00
Hettie Jones	60.00
Ware Smith Paint Co	55.00
Plastee Gaulbert Co	150.22
I A Stewart	15.21
H & W B Drew Co	131.25
News Pub Co	74.13
Walker Evans & C'gswell	42.92
Bell Tel Co	22.50
City of DeLand	47.75
Bracey Drug Co	2.45
Fisher Drug Co	36.25
Cash Thomason	8.00
L J Flemister	5.00
Dreka & Co	20.75
J F Allen & Co	23.05
W A Allen & Co	5.40
Miller Hdw Co	3.30
G L Hord	10.00
A H Woodall	122.20
DeLand Market	10.90
DeLand Fish Market	7.05
D P Smith	693.22
D H Gordon	1.00
Chas L Beers	3.40
S J Kemp	1.40
H H Hough	1.40
A B Moore	1.40
Fred Wilson	1.40
L E Cave	1.40
C H Pellicier	1.40
Lee Morris	92.65
S D Jordan	179.63
J Lee McCrory	21.00
Lee Morris	29.63
Mrs R M Bond	10.00
City of DeLand	5.85
Delpico	56.24
Alice Presha	8.00
Tomoka Land Co	8.00
Sam'l D Jordan	79.20
R L Smith	588.49
Mrs Daisy Jackson	10.00
Mrs R H Yancey	10.00
Mrs Annie Wingate	20.00
Mrs Nellie Ruth	10.00
B D Thursby	16.50
I A Stewart	12.00
R J Bishop	24.00
C L Vining	28.80
G C Beck	30.00
Total	$3,447.67

H. C. COLEE
BLACKSMITH and WHEELWRIGHT
New Smyrna, Florida

ONE FRUIT SPECULATOR is one too many for the growers' good

FLORIDA CITRUS EXCHANGE

The fewer the channels through which fruit is moved, the less competitive selling

NOTICE

Notice is hereby given that we, the undersigned qualified electors who reside in and pay tax on real or personal property situated in the following described subdivision of Volusia County, Florida, will on the 5th day of May, A. D. 1921, present to the Board of Public Instruction of Volusia County, Florida, this petition, respectfully requesting and petitioning the said Board to call and order an election held within the subdivision hereinafter described, according to the provisions of Chapter 5389, Laws of Florida, Acts 1905, for the following purposes to-wit:

To determine whether the present boundary lines of Special Tax School District No. 28 of Volusia County, Florida, shall be extended and whether the subdivision of Volusia County, Florida, hereinafter described, embracing the present Special Tax School District No. 28 and additional territory included in the description below, shall be created into a Special Tax School District to be known as Special Tax School District No 28, and which district shall succeed to all the resources and assume all the liabilities of the present Special Tax School District No. 28.

The subdivision hereinbefore referred to lying and being in Volusia County, Florida, is described as follows:

Beginning at the southeast corner of T. 17 S., R. 32 E; thence north along the R. line to the northeast corner of said T. and R.; thence west along the T. line to the northwest corner of said T. and R.; thence south along the range line to the southwest corner of said T. and R.; thence along the T. line to the northwest corner of Sec. 4, T. 18 S., R. 32 E.; thence south along the west line of Sec. 4, 9, and 16, to the southwest corner of Sec. 16, T. 18 S., R. 32 E.; thence east along the south line of Sec. 16, 15, 14, and 13, of T. 18 S., R. 32 E., and along the south line of Sec. 18, 17, and 16, of T. 18 S., R. 33 E., to the southeast corner of said Sec. 16; thence north along the east line of Sec. 16, 9, and 4, T. 18 S., R. 33 E., to the north line of said T.; thence west along the T. line to the southeast corner of T. 17 S., R. 32 E., and the place of beginning.

SIGNED:

J M Watters
H L Geiger
R J Whiddon
Guy B Stone
J S Shoesmith
Otto Carlson
Charles Feyl
J P Cashman
Lydia Samsula

(apr22-my20)

NOTICE OF APPOINTMENT

Notice is hereby given that the undersigned has been appointed administratrix of the estate of William R. Healey, Jr., deceased, and all heirs at law, legatees, devisees, creditors, and all persons having claims or demands against said estate will present them to the undersigned, duly authenticated, with the time prescribed by law, or the same will be forever barred.

This 14th day of March, 1921.

CLAIRE L. HEALEY,
(mar18-may13) Administratrix.

In Circuit Court, Seventh Judicial Circuit, in and for Volusia County, Florida.

IN CHANCERY

FRED L. MERRITT,
Complainant,
vs.
MARY G. MERRITT,
Defendant.

NOTICE

TO MARY G. MERRITT:

You are hereby required to appear to the Bill of Complaint filed herein against you in the above entitled cause on or before the sixth day of June, A. D. 1921. The "New Smyrna News" is hereby designated as the newspaper in which this order shall be published once a week for eight consecutive weeks.

Witness my hand and seal of office at DeLand, Volusia County, Florida, this 5th day of April, A. D. 1921.

SAM'L D. JORDAN, Clerk.
By CLIFFORD BOTTS, D. C.
DAVID SHOLTZ,
Solicitor for Complainant.
(SEAL) (apr8-jun3)

NOTICE

NOTICE is hereby given that we the undersigned qualified electors who reside in and pay taxes on real or personal property situated in the following described sub-division of Volusia County, Florida, will on the 5th day of May, A. D. 1921, present to the Board of Public Instruction of Volusia County, Florida, this petition, respectfully requesting and petitioning the said Board to call and order an election held within the sub-division hereinafter described, according to the provisions of Chapter 5389, Laws of Florida, Acts 1905, for the following purposes, to-wit:

To determine whether the present boundary lines of Special Tax School District No. 8, of Volusia County, Florida, shall be extended and whether the sub-division of Volusia County, Florida, hereinafter described, embracing the present Special Tax School District No. 8 and additional territory included in the description below, shall be created into a Special Tax School District to be known as Special Tax School District No. 8, and which district shall succeed to all the resources and assume all the liabilities of the present Special Tax School District No. 8.

The sub-division hereinbefore referred to lying and being in Volusia County, Florida, is described as follows;

Beginning at a point in the center of the channel of the Halifax River at a point where the south line of Sec. 19, T. 16 S., R. 34 E., if extended westward would intersect the channel of said river; thence westerly to a point in the center of the mouth of Spruce Creek on the west side of the New Smyrna-Daytona County road; thence southerly along the west side of said road to a point in the east side of Turnbull Bay; thence southerly along the east side of Turnbull Bay to a point in the south line of the Lindsley Todd Grant, Sec. 40, T. 17 S., R. 33 E.; thence northeasterly along the south line of said grant to it's point of intersection with the south line of Sec. 1, T. 17 S., R. 33 E.; thence easterly along the south line of said section to the center line of the west half of Sec. 12, of said Township and Range; thence south along the center line of the west half of Sec. 12 and 13, T. 17 S., R. 33 E., to the north line of the Thomas Napier grant, Sec. 43, T. 17 S., R. 33 E.; thence northeasterly along the north line of said grant to the northeast corner thereof; thence southeasterly along the east line of said grant to the north line of the Ambrose Hull grant, Sec. 44, T. 17 S., R. 33 E.; thence westerly along said line to the northwest corner of said grant; thence southerly along the west line of said grant to the north line of T. 18 S., R. 34 E.; thence west along said Township line to the northwest corner of said Township and Range; thence south along the Range line between Ranges 33 and 34 of T. 18 S., to the southwest corner of Sec. 6, T. 18 S., R. 34 E.; thence east along the south line of said Sec. 6, and the south line of Sec 5 to the westerly line of the Samuel Betts Grant, Sec. 38, T. 18 S., R. 34 E.; thence southerly along the west line of said grant to the southwest corner thereof; thence easterly along the south line of said grant to the southeast corner thereof; thence southerly along the east line of the John Bolton grant, Sec. 39, T. 18 S., R. 34 E., to it's point of intersection with the south line of Sec. 3, of said Township and Range; thence east along said section line and the extension thereof to the beach of the Atlantic Ocean to a point where said beach is intersected by the south line of Sec. 5, T. 18 S., R. 35 E.; thence following said Atlantic Ocean beach northwesterly to the channel of Mosquito Inlet; thence westerly following said channel to the center of the channel of the Halifax River; thence northerly along the channel of said river to the point of beginning.

S H Barber
Mrs Barber
W L Cooper
Mrs Evalyn D Cooper
Mrs Ida M Dewey
Mrs Jessie K Bowman
Susie C Duss
W R Mathews
E A Latham
D C Silvers
J J Birch
D Suitor
J F Sanders
S Ross
J R Berry
R B F Roper
H L Rood
C Ebenbeck
Mrs C Ebenbeck
C A Clouser
L H Elias
A M Rizy
Lee Scalf
M W Ashton
N S Colee
J Tom Smith
W E Swoope
D E Settle
Nellie V Hill
J C Hill
L W Baker
M A Brunson
J H Hibbard
J R Sams
Lee Wait
Julia Woodward
Geo Lourcey
J S Copeland
W A Griffin
H H Sams
F L Moore
J A Rogero
W T Winterhager
T W Bush
Ed McKeever
J E Sweat
W R Griffin
Antony Bonaviers
A J Dees
J W Tanner
A Cary-Elwes
W T Nosworthy
Mrs S E Dutton
D W Gaddis
P M Webb
C H Leach
C O Williams
E K Anders
Mrs E M Little
E M Little
Mrs C E Pitzer
H A Paxton
E C Henshaw
John K Rowley
E V Smith
G M Smith
L Adams
Mrs K C Goodwin
H I Hamilton
K G Weimer
H C Phillips
A H Moeller
Chas T Clark
Mrs A G Phillips
A L McCorkle
John T Hammond
H T Hofreiter
F S Sams
Sam M Jones
M L Brown
H W Jordan
W C Chowning
J C Sorrels
J M Martin
J A Reed
Pete Flynn
W B Fiveash
George Yelvington
J O Boyd
Mrs P A Boyd
W H Newell
S S Wilkerson
Lou V Hill
D J Bell
J H Ridge
J B Tanner
C J Lopez
H E Zipperer
J T Brooke
J A Moulden
C H Sams
F W Sams
W W Farnell
K C Goodwin
W M Lourcey, Jr
R L Clifton
W M Lourcey
G C Beck
J S Shoesmith
Mrs Julia L Shoesmith
Martin Kilduff
J C McCullough
C P Bayless
F C Vande Sande
K L Chilton
H Conrad
A W Shattuck
J A Brann
I D Swingle
John Rowe
W S Hart
I S Crawford
Grace V Crawford
Geo E Mendell
Geo C Preston
M R Mendell
H R Chadwick
G B Andrews
J E French
J Merrill
Ida Lourcey Veazey
P L Paul
C L Dohn
A Meares
L W Fisher
R W Jones
W C Chowning
E H Lohman
F E Pierce
T W Bush
R V Douglas & Co
A Russell Patch
C G Shigley
Mable Berge Sams
H L Chilton
M E Chilton
J P Turner
C T King
W R Cain
F M Goodwin
D N Disbennett

(apl 1-29)

FIRE
AUTO
LIFE
BURGLARY
PLATE GLASS
ACCIDENT
HEALTH
LIABILITY

INSURANCE

H. I. HAMILTON

NOTICE

NOTICE is hereby given that we, the undersigned, and qualified electors who pay taxes on real or personal property in the following sub-division of Volusia County, Florida, will, on the 5th day of May, A. D. 1921, present to the Board of Public Instruction of Volusia County, Florida, this petition, respectfully requesting and petitioning said Board, to order an election to be held in the sub-division hereinafter described, as per Chapter 5389, Laws of Florida, Acts of 1905, for the following purpose:

To determine whether or not the present boundary lines of Special Tax School District No. 9, known as Oak Hill, in Volusia County, Florida shall be extended and whether or not the sub-division of Volusia County, Florida, hereinafter described, embracing the present Special Tax School District No. 9 and additional territory shall be created into a Special Tax School District to be known as Special Tax School District No. 9, and which district shall succeed to all the resources and assume all the liabilities of the present Special Tax School District No. 9.

The sub-division hereinbefore referred to, lying and being in Volusia County, Florida, is described as follows:

Dinstrict No. 9, Oak Hill:

Beginning at a point on the Atlantic Ocean beach where the same is intersected by the south line of T. 19 S.; thence west along the south line of said Township to the Range line between Ranges 33 and 34; thence south along said Range line to the south line of T. 21 S.; thence west along, said Township line to the center of the channel of the St. Johns River; thence in a general northerly direction following the channel of said river to its point of intersection with the south line of T. 19 S.; thence east along the south line of said Township to the southwest corner of Sec. 34, T. 19 S., R. 33 E.; thence north along the west line of Sec. 34, 27, 22, 15, 10 and 3, to the south line of T. 18 S.; thence east along the south line of said Township to the west line of the John Lowe grant, Sec. 47, T. 18 S., R. 34 E.; thence northerly along the west line of said grant to its northwest corner; thence easterly along the north line of the John Lowe grant, Sec. 47 and 46, T. 18 S., R. 34 E.; to the northeast corner thereof; thence easterly along the south line of Sec. 25 T. 18S., R. 34 E., and the extension thereof, to a point in the west line of the C. E. McHardy grant, Sec. 38, T. 18 S., R. 35 E.; thence southerly along the west line of said grant to its southwest corner; thence easterly along the south line of said grant to a point in the north line of Sec. 31, T. 18 S., R. 35 E.; thence east along the north line of said section and the extension thereof to a point on the Atlantic Ocean beach where the same is intersected by the north line of Sec. 35, T. 18 S., R. 35 E.; thence southerly along the Atlantic Ocean Beach to its point of intersection with the south line of T. 19 S., and the place of beginning.

E W McCullough
W C McCullough
O W Matthews
John C Deal
Fred D Walsh
A J Walsh
J E Osteen
H D Earle
L L Williams
H W Sargent
W L Null
J A Goodrich
A Q Goodrich
J A Robinson
R L Robinson
E L Dyall
T Simmons
H G Putnam
Frank Montgomery
M G Wilson
R J Brooke
C Simmons
A F McDonald
Jas H Huskey
Geo M White
A J White
G B Cooper
J D Vann
G W Ritchie
C F Arnold
L L Mosby
H E Bennett
E C Robinson

(apl 1-29)

Commercial Printing of Every Description

Attractive catalogs, booklets and folders that will interest and convince the prospective buyer.

Distinctive letter heads, stationery and office forms that will lend character to correspondence.

In short, commercial printing of every description. Highest quality, prompt service and reasonable prices.

We serve an increasing number of the largest buyers of printed matter in the county—and to their satisfaction.

We would like to serve you in the same manner. Why not consult us regarding your present requirements?

Write us for book on
"Appropriate Forms for Commercial Stationery."

New Smyrna News
Magnolia Street, New Smyrna, Fla.

NEWSPAPER ARCHIVE®

DRINK PURE SPRING WATER

Delivered to your home or place of business

WEDNESDAYS AND SATURDAYS

There is no purer or healthier water for drinking than the

FLAMINGO SPRING WATER

From Orange City, Florida

It is sent to New Smyrna in tank cars and bottled Tuesdays and Fridays. All orders will be handled by delivery

WEDNESDAYS AND SATURDAYS

With the coming of the hot, summer weather plenty of pure drinking water is necessary and this need can be supplied with the pure

FLAMINGO SPRING WATER

Telephone orders to the News office No. 2-2

Get all you will need to last until next delivery. No deposit required on extra bottles

NewspaperARCHIVE® NewspaperARCHIVE®